BMJ

BRITISH MEDICAL JOURNAL

INDEX

VOLUME 305
JULY TO DECEMBER
1992

BRITISH MEDICAL ASSOCIATION, TAVISTOCK SQUARE, LONDON WC1H 9JR

KEY TO DATES AND PAGES

The following table gives a key to the dates of issue and the page numbers of the BRITISH MEDICAL JOURNAL in volume 305 (1992)

Date of issue		Journal pages
July	4	1-66
	11	67-128
	18	129-202
	25	203-262
August	1	263-322
	8	323-376
	15	377-432
	22	433-484
	29	485-534
September	5	535-594
	12	595-660
	19	661-724
	26	725-784
October	3	785-842
	10	843-900
	17	901-966
	24	967-1038
	31	1039-1106
November	7	1107-1168
	14	1169-1236
	21	1237-1304
	28	1305-1374
December	5	1375-1444
	12	1445-1514
	19-26	1515-1588

July to December 1992 Index, price £5.00
© British Medical Association, 1992

INDEX TO VOLUME 305 FOR 1992

Entries for editorials, news, papers, general practice, education and debate, correspondence, any questions, and medicopolitical digest are indicated by the use of symbols (E), (N), (P), (GP), (ED), (C), (AQ) and (MD) respectively.

A

Aaran R-K, *See* Knekt P, 305:1392
ABC of Colorectal Diseases. *See* Colonic diseases
ABC of Monitoring Drug Therapy. *See* Drug monitoring
Abdomen, Aortic aneurysm. *See* Aortic aneurysm, Abdominal
Abdominal pain, *See also* Pain
— Acute, safety of early pain relief (AR Attard, *et al*). 305:554 (P), 1020 (C)
Abelson Moyra Isobel (née Macnaughton-Jones), Obituary (DE Yarrow). 305:250
Abnormalities, *See also* Pyruvate kinase
— Anorectal: *ABC of Colorectal Diseases* (CM Doig). 305:511 (ED)
— Routine ultrasound scanning, value. 305:583 (C)
— *Towards a Healthy Baby: Congenital Disorders and the New Genetics in Primary Health Care* (Modell, Modell) (Medicine and Books). 305:1302
ABO blood-group system, Gall stone disease and (T Juvonen, O Niemelä).305:26 (P), 254 (C)
Abortion, habitual, Fibrinolytic balance and lupus anticoagulant in (D Ferro, *et al*). 305:504 (P)
Abortion, legal, *See also* Ethics, medical
— Counselling on: ARM. 305:196 (MD)
— Doctor's right to choose (T Greenhalgh) (Soundings). 305:371, 589 (C)
— First trimester (D Paintin). 305:967 (E), 1221 (C), 1222 (C), 1503 (C)
— Gemeprost, cervicoisthmic rupture (SJ Vine, *et al*) (*Drug Points*). 305:1332
— Germany, court blocks liberal law (HL Karcher). 305:385 (N)
— Ireland
— — (C Francome). 305:436 (E), 442 (N), 1099 (C)
— — advice: legalised (A Murdoch). 305:1117 (N)
— — advice: students gagged (A Murdoch). 305:442 (N), 436 (E)
— — referendum is against (A Murdoch). 305:1383 (N)
— — referendum wording (A Murdoch). 305:907 (N)
— Medical abortion. 305:187 (C), 188 (C)
— Pathogens prevalence in cervical canal. 305:179 (C)
— Poland, criminalisation bill (L Kimbell). 305:1451 (N)
— US, Supreme Court decision (G McBride). 305:73 (N)
Abortion, missed, Medical management (H El-Refaey, *et al*). 305:1399 (P)
Abuse: Child. *See* Child abuse
Academic fraud. *See* Fraud
Acaricides. *See under* Mites
Accidents
— *Accidents in Childhood and Adolescence: The Role of Research* (Manciaux, Romer, *eds*) (Medicine and Books). 305:127
— Child resistant containers and poisoning (Minerva). 305:128, 522 (C)
— Farm
— — adults (D Cameron, C Bishop). 305:25 (P), 6 (E), 23 (P)
— — children (D Cameron, *et al*). 305:23 (P), 6 (E), 25 (P)
— — health and safety (PJ Baxter). 305:6 (E), 23 (P), 25 (P)
Accidents, aviation, Making crashes more survivable. 305:119 (C)
Accidents, home
— Aged: primary health care team role (HJ Graham, J Firth). 305:30 (GP), 2 (E), 312 (C)
— Aged: reducing (B Livesley). 305:2 (E) (correction, 72), 30 (P), 312 (C)
Accidents, occupational, *See also* Needlestick injuries
— Hepatitis B vaccination (L Le Leu, EM Shanahan). 305:1295 (C)
— Risks to surgeons and patients from HIV and hepatitis (Joint Working Party). 305:1337 (ED)
— Skin and clothing contamination of A&E staff (P Littlechild, *et al*). 305:156 (P), 474 (C)
Accidents, traffic
— Helmets for cyclists
— — (HR Trippe). 305:843 (E), 881 (ED), 882 (ED), 1094 (C), 1504 (C)
— — argument against (M McCarthy). 305:881 (ED), 843 (E), 882 (ED), 1094 (C)
— — argument for (C Illingworth). 305:882 (ED), 843 (E), 881 (ED), 1094 (C)
— Increased traffic threatens targets (D Gloag). 305:1247 (N)
— New Zealand, mortality and traffic volume (I Roberts, *et al*). 305:283 (P)
Accreditation, *See also* Education, medical, postgraduate
— European Community and specialist training
— — issues (S Brearley). 305:661 (E), 719 (MD), 887 (C), 1021 (C)
— — ARM discussion. 305:194 (MD)
— — CMO working party
— — — brief (L Beecham). 305:332 (N)
— — — juniors' evidence. 305:778 (MD)
— — — BMA split on submission. 305:1023 (MD)
— — — CCSC concern. 305:894 (MD)
— — — EC negotiation sub-group. 305:719 (MD)
— — — starts work (L Beecham). 305:603 (N), 719 (MD)
— — — makes progress. 305:1439 (MD)
— — — standards will not drop. 305:1507 (MD)
— — EC advisory committee: uncertain future (T Richards). 305:1048 (N)
— Family practice
— — peer review support: LMC conference. 305:58 (MD)

Accreditation—*continued*
— — reaccreditation? (DP Gray). 305:488 (E), 835 (C), 1098 (C), 1162 (C)
— Goldstein Anthony, victory overturned. 305:1439 (MD)
— Milner Stephen, takes RCS to court (C Dyer). 305:1175 (N)
— NAHAT's views (L Dillner). 305:735 (N), 1021 (C)
Acetaminophen, Purging, in eating disorders (J Tiller, J Treasure). 305:618 (P)
Acheson report. *See* Primary health care, London
Acidosis, Metabolic, fatal myocardial failure and, after propofol infusion in children (TJ Parke, *et al*). 305:613 (P), 952 (C), 953 (C), 1222 (C), 1223 (C), 1501 (C)
Acland Catherine Juliet (née Masterman), Obituary (P Hadfield). 305:1496
Acne, Inhaled glucocorticosteroids and, aged (JR Hughes, *et al*) (*Drug Points*). 305:1000, 1367 (C)
Acquired immune deficiency syndrome, *See also* Ethics, medical; HIV
— Candidiasis amphotericin treatment (PY Chavanet, *et al*). 305:921 (P)
— Epidemic, heterosexual. 305:772 (C), 1018 (C), 1019 (C)
— Epidemic grows but response slows (JH Tanne). 305:209 (N)
— Ethics
— — in Birmingham (M Fitzpatrick) (Medicine and the Media). 305:259, 646 (C), 647 (C)
— — clinical trials and (Institute of Medical Ethics Working Party on Ethical Implications of AIDS). 305:699 (ED), 1159 (C)
— Farewells (D Widgery) (Soundings). 305:590
— Living will, choice of medical care allowed (C Dyer). 305:602 (N)
— Mortality in London young men (J Aldous, *et al*). 305:219 (P), 647 (C), 648 (C)
— Thailand
— — campaign reprieved (A Clements). 305:211 (N)
— — sex tourism (F Lemihan). 305:1385 (N)
— Uganda, Kampala (CM de Wind) (Personal view). 305:260
— US
— — election campaign and (JH Tanne). 305:136 (N)
— — Magic Johnson leaves commission (JH Tanne). 305:852 (N)
— — *The Destiny of Me*: play (JH Tanne) (Medicine and the Media).305:1441
— Without HIV
— — (AG Bird). 305:325 (E)
— — (JH Tanne). 305:271 (N)
— Zambia, research requires sensitivity (CJ Hutchinson) (Personal view). 305:62
Activated charcoal. *See* Charcoal
Acupuncture, *See also* Electroacupuncture
Adam RM, *See* Konje JC, 305:179
Adams Alfred Robert Davies (Bill), Obituary (PMB Crookes). 305:48
Adams AP, *See* O'Flaherty D, 305:952
Adams Maurice Henry, Obituary (BM Adams). 305:1496
Adaptation, psychological. *See* Social adjustment
Addington-Hall JM, *et al*, Randomized controlled trial of effects of coordinating care for terminally ill cancer patients. 305:1317 (P)
Adelstein Abraham Manie (Abe), Obituary (J Fox). 305:1358
Adenocarcinoma, Faecal stones and (AM Richards, *et al*) (Minerva). 305:432
Adenosine, Cardiac arrhythmias and (CJ Garratt, *et al*). 305:3 (E), 422 (C)
Adhesions, Controlled, intestinal obstruction and. Patient Who Changed My Practice (PF Jones). 305:402
Adhesives
— Mistaken for chloramphenicol ointment (SA Sadiq) (Minerva). 305:1514
— Mistaken for nasal decongestant (A Primrose, J Stevenson) (Minerva). 305:1444
Adler MW, *See* Keenlyside RA, 305:165
Administration, oral, Syringes replace diluted medicines (L Dillner). 305:74 (N)
Admission: Compulsory. *See* Commitment of mentally ill
Adnexitis, Pregnancy termination and, pathogens prevalence in cervical canal. 305:179 (C)
Adolescence, *See also* Puberty, delayed
— Finland, oral contraceptives use and consequences (AH Rimpelä, *et al*). 305:1053 (P)
— Separate medical speciality (M Malus). 305:789 (E), 1292 (C)
— Sex: ARM. 305:195 (MD)
— Smoking and (MR Partridge). 305:2 (E)
— Suicide, classifying. 305:472 (C), 716 (C)
Adrenal cortex hormones
— Advanced cancer and
— — (R Twycross). 305:969 (E), 999 (P)
— — survey of current practice (PK Needham, *et al*). 305:999 (P), 969 (E)
— Osteoporosis induced by, in severe menstrual asthma: *Royal Brompton Grand Rounds* (AU Wells). 305:413 (ED), 1362 (C)
Adrenaline. *See* Epinephrine
Adrenergic beta receptor blockaders, *See also* Atenolol
Adshead F, *et al*, BASDEC: novel screening instrument for depression in elderly medical inpatients. 305:397 (P), 648 (C)
Adult survivors: Child sexual abuse. *See* Child abuse, sexual
Advance directives
— Bill (A Tonks). 305:139 (N), 589 (C)

Advance directives—*continued*
— BMA's advice. 305:1298 (MD)
— Choice of medical care allowed (C Dyer). 305:602 (N)
Advertising, Tobacco. *See* Tobacco
Aeroplanes. *See* Aircraft
Afacan AS, Asthma and open cast mining. 305:644 (C)
Africa, *See also* Botswana; Ivory Coast; Somalia; South Africa; Tanzania; Uganda; Zambia
— HIV (R Vautrey) (Personal view). 305:656
— *Letter from Africa*, Another African disaster (J Wright, H Ford). 305:1479 (ED)
Aftercare: Psychiatric. *See* Community mental health services
Aged, *See also* Elder abuse: Geriatrics; Health services for the aged
— Abuse. *See* Elder abuse
— Acne and inhaled glucocorticosteroids (JR Hughes, *et al*) (*Drug Points*). 305:1000, 1367 (C)
— Breast cancer, treatment. 305:113 (C), 114 (C)
— Day hospitals. 305:55 (C)
— Depression, BASDEC screening instrument (F Adshead, *et al*). 305:397 (P), 648 (C)
— Drug treatment changes after hospital discharge (RA Cochrane, *et al*). 305:694 (GP), 956 (C), 1226 (C)
— Faecal incontinence: *ABC of Colorectal Diseases* (JA Barrett). 305:764 (ED)
— Health checks for people over 75
— — (A Harris). 305:599 (E), 619 (GP), 621 (GP), 1099 (C), 1227 (C), 1435 (C)
— — assessment scheme (J Tremellen). 305:621 (GP), 599 (E), 619 (GP), 958 (C), 1098 (C)
— — new GP contract and (K Brown, *et al*). 305:619 (GP), 599 (E), 621 (GP), 958 (C), 1098 (C)
— Home accidents
— — primary health care team role (HJ Graham, J Firth). 305:30 (GP), 2 (E), 312 (C)
— — reducing (B Livesley). 305:2 (E) (correction, 72), 30 (P), 312 (C)
— Hypertension
— — GP attitudes (MD Fotherby, *et al*). 305:750 (GP), 1161 (C)
— — treatment guidelines (K O'Malley, E O'Brien). 305:845 (E)
— Living alone: at risk group? (S Iliffe, *et al*). 305:1001 (GP)
— *Renal Disease in the Aged* (Porush, Faubert) (Medicine and Books). 305:374
— Thrombolytic treatment (AT Elder, KAA Fox). 305:846 (E), 1293 (C)
— Urodynamics, referral patterns and diagnoses in women (DP Keane, *et al*). 305:808 (P), 1438 (C)
— Visual problems. 305:183 (C)
— Vitamin C depletion and pressure sores (HF Goode, *et al*). 305:925 (P), 1433 (C)
— Wellbeing: world differences (JH Tanne). 305:851 (N)
Aging, *See also* Life expectancy
— Flies and humans compared (T Smith) (Soundings). 305:1299
— *How Psychiatrists Look at Aging* (Pollack, *ed*) (Medicine and Books). 305:1372
Agricultural workers' diseases, *See also* Occupational diseases
— Farmer's hip. 305:118 (C), 119 (C), 477 (C)
Ahmad Syed Sabahuddin, Obituary (MH Shakeel). 305:112
AIDS. *See* Acquired immune deficiency syndrome
Ainsworth Joseph, Obituary (FB Wright). 305:1220
Air crashes. *See* Accidents, aviation
Aircraft
— Emergencies on planes (C Douglas) (Soundings). 305:123
— Orthostatic purpura and long flights (JP Bourke) (Photo Finish). 305:1588
— Smoke hoods in. 305:256 (C)
Airway obstruction, Live fish (AJ Trevett, *et al*) (Strange But True). 305:1578
Al-Shawaf T, Craft I, Risks associated with assisted conception. 305:51 (C)
Albanese A, *See* Stanhope R, 305:790
Albert T
— *How To Do It*. Set up newsletter. 305:631 (ED), 892 (C)
— Chadwick S, How readable are practice leaflets? 305:1266 (GP), 1242 (E), 1263 (P), 1294 (C), 1506 (C)
Alberti KGMM
— *et al*, *eds*, *International Textbook of Diabetes Mellitus* (Medicine and Books) 305:899
— *See* Robertson DA, 305:635
— *See* Swai AB, 305:1057
Albuminuria, Microalbuminuria, predictive value in insulin-dependent diabetes of long duration (CM Forsblom, *et al*). 305:1051 (P)
Alcohol, *Loosening the Grip. A Handbook of Alcohol Information* (Kinney, Leaton) (Medicine and Books). 305:723
Alcohol drinking
— Neuropathic ulceration and (K Tayton) (Strange But True). 305:1577
— Temperance (C Douglas) (Soundings). 305:1025
Alcohol, ethyl, Severe hypertension and bronchospasm during disulfiram-ethanol test reaction (E Zapata, A Orwin) (*Drug Points*). 305:870
Alcoholic beverages, Confessions of Benedictine drinker (S Taylor) (Potpourri). 305:1585
Alcolado J, Barnett AH, *Textbook on Diabetes* (Medicine and Books). 305:1373
Aldous J, *et al*, Impact of HIV infection on mortality in young men in London health authority. 305:219 (P), 647 (C), 648 (C)

Aldridge RD, Pierced ears as source of infection and European Community regulations on sale of earrings. 305:357 (AQ)
Alexander FE, *et al*, Paternal occupations of children with leukaemia, 305:715 (C)
Alexander J, *See* Leeder SR, 305:1042
Alexander MS, *See* Duane PD, 305:43
Alexander R, *See* Dryden C, 305:954
Alexander-Williams J
— Appendicitis treatment in emergency conditions. 305:242 (AQ)
— Best books on general surgery: personal choice (Medicine and Books). 305:659
Ali A, Rudge P, Myelopathy associated with human T cell lymphotropic virus type 1 in white European native to England. 305:453 (P)
Ali MH, *See* Lloyd BW, 305:1128
Allain T, *et al*, Osteoporosis in men. 305:955 (C)
Allan A, Forsyth AT, Risk stratification for open heart surgery. 305:1500
Allan TM, Bibliography on cot death needed. 305:477 (C)
Allander E, *See* Kanis JA, 305:1124
Allard S
— Hughes R, Helping Russia. 305:255
— Patient compliance. 305:1434 (C)
Allebone P, Euthanasia. 305:1224 (C), 1437 (C)
Allen H
— Geddes C, Lichtenberg figures after indoor lightning injury (Photo Finish). 305:1587
— Morris H, Bungee running buttock injury (Photo Finish). 305:1587
Allen M, Mather C, *Protecting the Community: A Worker's Guide to Health and Safety in Europe* (Medicine and Books). 305:840
Allen MJ, *See* Hay SM, 305:1474
Allergic disorder. *See* Hypersensitivity
Allergy and immunology, Best books on: personal choice (AM Denham) (Medicine and Books). 305:1513
Allison KP, *See* Reed MWR, 305:1296
Allison SP, *See* Murray FE, 305:115
Allman ACJ
— *et al*, Antenatal screening for Down's syndrome. 305:768 (C), 1017 (C), 1228 (C)
— *See* Deans AC, 305:1091
Almond MK, *See* Wilkie ME, 305:1137
Alpert JS, Natowicz MR, Allure of genetic explanations. 305:666 (E)
Alstead Stanley, Obituary (TJ Thomson). 305:250
Alternative medicine, *See also* Massage
— Allergy treatment. 305:180 (C)
— *Complementary Medicine Today. Practitioners and Patients* (Sharma) (Medicine and Books). 305:1443
— General practice and: relationship: *Partners in Practice* (PC Pietroni). 305:564 (GP), 1096 (C)
— Germany (HL Karcher). 305:1384 (N)
Altitude sickness. 305:183 (C)
Altounyan Roger, *Science Fiction* ITV "Hair Soup" (J Rees) (Medicine and the Media). 305:781
Alveolitis, extrinsic allergic, Leeuwenhoek's wolves (S Kahtan, M Greenberg) (Cleanliness and Danger). 305:1574
Alves M, *See* Hormigo A, 305:1332
Alzheimer's disease
— βprotein. *See* Amyloid β protein
— Familial, second gene locus (M Mullan). 305:1108 (E)
— Health checks for aged. 305:1436 (C)
Ambulances
— London, computer failure (J Warden). 305:1116 (N)
— Staff. *See* Emergency medical technicians
Ambulatory surgery, Cataracts and (HF Thomas, R Humphry). 305:536 (E), 713 (C), 891 (C), 892 (C)
Amelio R D', *See* D'Amelio R
America. *See* United States
Aminoglycoside antibiotics. *See* Antibiotics, aminoglycoside
Aminosalicylic acids, Mesalazine induced lupus-like syndrome (MT Dent, *et al*) (*Drug Points*). 305:159
Amiodarone, Thyrotoxicosis induced by, treatment with carbimazole alone and continuation of amiodarone (PH Davies, *et al*). 305:224 (P)
Amis P, *See* Tapsfield W, 305:951
Amoebic dysentery. *See* Dysentery
Amphotericin B, HIV candidiasis and (PY Chavanet, *et al*). 305:921 (P)
Amyloid β protein, Alzheimer's disease and (J Cherfas). 305:667 (N)
Anabolic steroids, Misuse (HM Perry, BNC Littlepage). 305:1241 (E)
Anaemia, hypochromic, Pica and. *See* Pica
Anaesthesia
— Awareness under. 305:50 (C)
— Iatrogenic injuries, avoidance (TH Taylor). 305:595 (E), 660, 956 (C), 1438 (C)
— *Standards of Care in Anaesthesia* (Taylor, Goldhill) (Medicine and Books). 305:1167
Anaesthesia, epidural
— Backache and. 305:476 (C), 830 (C)
— Obstetric, long term problems after. 305:184 (C)
Analgesia, *See also* Terminal care
— Intramuscular, postoperative pain control policy (TH Gould, *et al*). 305:1187 (P)
— Opiates, safety for early abdominal relief (AR Attard, *et al*). 305:554 (P), 1020 (C)
— Ultimate failure (A Fenton) (Personal view). 305:1027, 1225 (C)
Anand JK
— Diarrhoea, dysentery, and food poisoning. 305:427 (C)
— Hepatitis A vaccine for sewage workers. 305:477 (C), 888 (C)
Anaphylaxis, Syn pathomimetic drugs treatment (M Fisher). 305:1107 (E)
Anderson CHM, *et al*, Oestrogen replacement after oophorectomy: comparison of patches and implants. 305:90 (P) (correction, 226), 712 (C), 713 (C)
Anderson CM, Predicting mortality from cervical cancer. 305:833 (C)
Anderson DC, Osteoporosis in men. 305:489 (E), 955 (C)
Anderson DJ, *et al*, Mild and moderate dyskaryosis: can women be selected for colposcopy on basis of social criteria? 305:84 (P)
Anderson Elizabeth Garrett, BMA and (T Lamont) (People of Consequence). 305:1529
Anderson F, *See* Glasier A, 305:476
Anderson HR, *See* Addington-Hall JM, 305:1317
Anderson I, Serotonin, gastric emptying and dyspepsia. 305:1295 (C)
Anderson J, Frequency of citation and outcome of cholesterol lowering trials. 305:421 (C)
Anderson M, *See* Bulstrode CJK, 305:1203
Anderson WG, Awareness under anaesthesia. 305:50 (C)
Andrews CJ, *et al*, *Lightning injuries* (Autumn Books). 305:1028
Andrews K
— Letting vegetative patients die. 305:1506 (C)
— Managing persistent vegetative state. 305:486 (E), 886 (C)
Andrews NJ, Jones DJ, *ABC of Colorectal Diseases*. Rectal prolapse and associated conditions. 305:243 (ED)
Andrews PA, Webb M, Percutaneous endoscopic gastrostomy feeding. 305:116 (C)
Aneurysm, Aortic, abdominal. *See* Aortic aneurysms
Angell M, *See* Campion EW, 305:718
Angina pectoris, Cupping and purpura (HP Stevens, *et al*) (Photo Finish). 305:1588
Angioneurotic oedema, Omeprazole and (MR Haeney) (*Drug Points*). 305:870
Angiotensin converting enzyme inhibitors, *Angiotensin Converting Enzyme Inhibitors: Scientific Basis for Clinical Use* (Opie) (Medicine and Books). 305:783
Anhedonia. *See under* Depression
Animals, laboratory
— Experimentation, coincidences (NH Naqvi) (Materia Paramedica). 305:94, 589 (C)
— France, government takes on rights activists (A Dorozynski). 305:1246 (N)
— Support for research: ARM. 305:191 (MD)
— Use in research (P Lachmann). 305:1 (E)
Anistreplase, GP domiciliary thrombolysis: feasibility? (GREAT Group). 305:548 (P), 1014 (C), 1015 (C), 1292 (C), 1293 (C)
Anonymous
— Adolescent perpetrators of sexual abuse. 305:1157 (C), 1361 (C)
— Disintegration of civilian life in Myanmar. 305:527 (C)
— Euro exams. 305:13 (N), 718 (C)
— Getting out of kitchen (Personal view). 305:1441
— Interesting experience (Personal view). 305:897
— Managing persistent vegetative state. 305:886 (C)
— Open letter to my surgeon (Personal view). 305:62, 256 (C)
— Sexual harassment. 305:1361 (C)
— Stop, look, listen (Personal view). 305:838, 1157 (C), 1361 (C)
— Unprofessional behaviour (Personal view). 305:962, 1161 (C), 1361 (C)
— When heart ruled head (Personal view). 305:125
Anorexia nervosa, *See also* Body image
— Oesophageal achalasia in adolescent women misdiagnosed as: *Lesson of the Week* (PD Duane, *et al*). 305:43 (ED), 583 (C) (correction, 835), 833 (C)
— Refusal of treatment overruled (C Dyer). 305:76 (N), 478 (C), 650 (C), 718 (C)
Antenatal care. *See* Prenatal care
Antenatal maternal screening. *See under* Fetal monitoring
Anthony A, *Strange Malady* (Autumn Books). 305:1030
Anti-inflammatory agents, non-steroidal
— Acute liver injury and (LAG Rodriguez, *et al*). 305:865 (P)
— Wound healing and (ML Snaith). 305:812 (AQ), 1160 (C)
Antibiotics, aminoglycoside: *ABC of Monitoring Drug Therapy* (JK Aronson, DJM Reynolds). 305:1421 (ED)
Antibodies, monoclonal
— *Monoclonal Antibodies in Medicine*
— — Adapting antibodies for clinical use (RE Hawkins, *et al*). 305:1348 (ED)
— — Discovery of antibodies (MB Llewelyn, *et al*). 305:1269 (ED)
— — Principles of antibody therapy (SJ Russell, *et al*). 305:1424 (ED)
Anticholesteraemic agents, *See also* Cholesterol
— Coronary disease and, citation frequency and outcome comparison (U Ravnskov). 305:15 (P) (correction, 505), 420 (C), 421 (C), 422 (C), 717 (C), 1226 (C)
Anticoagulants
— Acute compartment syndromes and (SM Hay, *et al*). 305:1474 (P)
— Atrial fibrillation and
— — (GDO Lowe). 305:1445 (E), 1457 (P), 1460 (P)
— — cost effectiveness (C Gustafsson, *et al*). 305:1457 (P), 1445 (E), 1460 (P)
— Prophylactic use (Thromboembolic Risk Factors (THRIFT) Consensus Group) (*Regular Review*). 305:567 (ED), 1156 (C)
Antioxidant vitamins. *See* Vitamins
Antisocial personality, Compulsory admission of dangerous psychopaths. 305:529 (C)
Antithrombotic agents, *See also* Anticoagulants
Anus neoplasms, *See also* Neoplasms
— *ABC of Colorectal Diseases* (DJ Jones, RD James). 305:169 (ED)
Aorta, Compression, reduction in pregnancy: how much tilt? (SM Kinsella, *et al*). 305:539 (E)
Aortic aneurysm, Abdominal, mortality reduction: national screening programme needed? (PL Harris). 305:697 (ED), 1013 (C), 1014 (C), 1291 (C)
Aortic valve stenosis, *See also* Heart valves
Appendicitis
— *ABC of Colorectal Diseases* (DJ Jones). 305:44 (ED)
— Emergency conditions treatment (J Alexander-Williams). 305:242 (AQ)
Appleby J
— Chancellor is rough on NHS. 305:1243 (N)
— *Financing Health Care in the 1990s* (Medicine and Books). 305:899
— Merit awards attacked by economists. 305:852 (N), 1099 (C)
Appleby L, Interesting times (Personal view). 305:1233
Appleton RE, Patient compliance. 305:1434 (C)
Appointments and schedules, Recruitment methods for osteoporosis screening programmes (MJ Garton). 305:82 (P), 521(C)
Archers: BMJ advertisement. *See British Medical Journal*
Argentina, *See also* Brazil; Chile
— Buenos Aires, workers protest (V Chaudhary). 305:849 (N)
— Cholera in summer (V Chaudhary). 305:542 (N)
Arino S, Bayer A, Thrombolytic treatment for elderly patients. 305:1293 (C)
Arminger G, *See* Kohlmeier L, 305:986
Armitage M, *et al*, Coronary vasospasm and sumatriptan. 305:118 (C)
Armitage WJ, *See* Gore SM, 305:406
Armour Robert William (Robin), Obituary (CC Lutton). 305:581
Armstrong R, Ward round (With Paint and Pen). 305:1543
Army families. *See* Military personnel
Arnold BDC, *See* Arnold KG, 305:952
Arnold R, Brown M, Vocational training and maternity benefits. 305:652 (C)
Aromaa A, *See* Knekt P, 305:1392
Aronson JK
— Hardman M, *ABC of Monitoring Drug Therapy*
— — Digoxin. 305:1149 (ED), 1367 (C)
— — Measuring plasma drug concentrations. 305:1078 (ED)
— — Patient compliance. 305:1009 (ED), 1434 (C)
— — Why monitor drug therapy? 305:947 (ED)
— Reynolds DJM, *ABC of Monitoring Drug Therapy*
— — Aminoglycoside antibiotics. 305:1421 (ED)
— — Lithium. 305:1273 (ED)
— *et al*, *ABC of Monitoring Drug Therapy*
— — Phenytoin. 305:1215 (ED)
— — Theophylline. 305:1355 (ED)
— *See* Reynolds DJM, 305:1491
Arrhythmia, Sumatriptan and. *See* Vasoconstrictor agents
Art
— Diagnostic caricatures (R Armstrong) (With Paint and Pen). 305:1543
— Portrait sitting (JM Stronge) (With Paint and Pen). 305:1539
— Psychosis and, "Parallel Visions: Modern Artists and Outsider Art": exhibition (T Delamothe) (Medicine and the Media). 305:1301
Arthritis, Genetically determined factors as predictors of radiological change in early symmetrical arthritis (P Emery, *et al*). 305:1387 (P)
Artigas A, *et al*, *eds*, *Adult Respiratory Distress Syndrome* (Medicine and Books). 305:321
Artromid. *See* Clofibrate
Arya SC, Eradication of poliomyelitis. 305:651 (C)
Asbestos, Cement, water tanks and risk to health? (A Scott). 305:825 (AQ)
Ascorbic acid, Maximum safe dose? (CJ Bates). 305:32 (AQ)
Asepsis, Alexander Ogston and (PF Jones) (Surgeons' Delight). 305:1546
Ashwell SM, *See* Campbell LV, 305:1194
Asia, *See also* China; Hong Kong; India; Thailand
Asia, southeastern, Bonded child labour (C Thomas). 305:493 (N)
Asians. *See under* Ethnic groups
Asphyxia, Stythe and: from coal mines (DJ Hendrick, KE Sizer). 305:509 (ED)
Aspirin
— Atrial fibrillation and
— — (GDO Lowe). 305:1445 (E), 1457 (P), 1460 (P)
— — cost effectiveness (C Gustafsson, *et al*). 305:1457 (P), 1445 (E), 1460 (P)
— Dangers before cardiac surgery. 305:365 (C)
Asplund K
— *See* Gustafsson C, 305:1457
— *See* Huhtasaari F, 305:1252
Assisted conception. *See* Fertilisation
Association of British Neurologists, *See* Brown MM, 305:1071
Asthma, *See also* Nebulisers and vapourisers; Occupational diseases
— Australia
— — inhaler available in pub (F Farrelly) (Minerva). 305:1168
— — prevalence (JK Peat, *et al*). 305:1326 (P)
— Bronchoconstriction after salmeterol inhaler (JRW Wilkinson, *et al*). 305:931 (P), 1161 (C), 1502 (C)
— Coloured inhalers
— — 305:890 (C), 1226 (C)
— — (Minerva). 305:594, 890 (C)
— Germany, prevalence (E von Mutius, *et al*). 305:1395 (P)
— How useful do parents find home peak flow monitoring for children? (BW LLoyd, MH Ali). 305:1128 (P)
— Large volume plastic spacers in (D Keeley). 305:598 (E), 1097 (C)
— Menstrual, corticosteroid induced osteoporosis and: *Royal Brompton Grand Rounds* (AU Wells). 305:413 (ED), 1362 (C)
— New Zealand, deaths. 305:889 (C)
— Open cast mining and
— — (JMF Temple, AM Sykes). 305:396 (P), 644 (C), 888 (C)
— — no link (F Godlee). 305:1455 (N)
— Roger Altounyan, *Science Fiction* ITV "Hair Soup" (J Rees) (Medicine and the Media). 305:781
— Sumatriptan and. *See* Vasoconstrictor agents
Asylums. *See* Hospitals, psychiatric
Asystole. *See* Heart arrest
Atenolol, Overdose, ventricular asystole and (J Stinson, *et al*) (*Drug Points*). 305:693
Athawes R, *See* Connolly M, 305:1506
Atherosclerosis, Relation of serum sialic acid to lipid concentrations and (I Wakabayashi, *et al*). 305:562 (P)
Atherton J, Outcome of breech delivery at term. 305:1092 (C), 1499 (C), 1500 (C)
Athletic injuries, *See also* Sports
— "Barfly" injuries. 305:583 (C)
— Bungee running buttock injury (H Allen) (Photo Finish). 305:1587
— Massage and (T Greenhalgh) (Soundings). 305:655
— Scotland, hot air balloons: safety (AM Thompson). 305:691
Atkinson SW, *et al*, Treatment with activated charcoal complicated by gastrointestinal obstruction requiring surgery. 305:563 (P)
Atrial fibrillation
— Antithrombotic treatment and (GDO Lowe). 305:1445 (E), 1457 (P), 1460 (P)
— Stroke and
— — prevalence and influence on prognosis (Oxfordshire community stroke project). 305:1460 (P), 1445 (E), 1457 (P)
— — treatment cost effectiveness (C Gustafsson, *et al*). 305:1457 (P), 1445 (E), 1460 (P)
Atrioventricular block. *See* Heart block
Attard AR, *et al*, Safety of early pain relief for acute abdominal pain. 305:554 (P), 1020 (C)
Attitude to death, *See also* Death
— Better than being dead (C Douglas) (Soundings). 305:480
Attitude to health
— Aged, world differences (JH Tanne). 305:851 (N)
— Asking patients about their treatment (T Sensky, J Catalan). 305:1109 (E)
— Doctor with phaeochromocytoma (L Appleby) (Personal view). 305:1233
— SF-36 survey questionnaire (JE Brazier, *et al*). 305:160 (GP), 645 (C), 646 (C)
Attwell C, *See* McBride D, 305:1561
Auckland Geoffrey, Obituary (MH Beck). 305:470
Audit Commission, *See also* Medical audit; Quality assurance, health care
— *Citizen's Charter Performance Indicators* (J Smith). 305:668 (N)
— *Minding the Quality: A Consultation Document on the Role of the Audit Commission in Quality Assurance in Health Care* (R Smith). 305:671 (N)
— New leader (J Warden). 305:439 (N)
— *The Community Revolution: Personal Social Services and Community Care* (J Smith). 305:12 (N)
Auriscope: Contamination. *See* Equipment contamination
Australia
— Asthma, prevalence (JK Peat, *et al*). 305:1326 (P)
— Medicare
— — budget lifts levy (P Pockley). 305:603 (N)
— — health strategy (SR Leeder, J Alexander). 305:1042 (E)

Australia—*continued*
— Western Australia, cerebral palsy trends. **305:525** (C)
Automobile driving
— Dangerous, law catches up with (D Gloag). **305:74** (N)
— Diabetes and (BM Frier). **305:1238** (E), 1265 (P)
— Diabetes mellitus and (CJP Saunders). **305:1265** (P), 1238 (E)
— Disabled drivers and doctors' advice (F Godlee). **305:670** (N), 893 (C), 1097 (C), 1363 (C)
Availability heuristic. *See under* Mental processes
Averbuch IE, Lichtenberg P, Mixed psychiatric wards. **305:479** (C)
Avery PG, *See* Banning AP, **305:1431**
Axon ATR, *See* Hawthorne AB, **305:20**
Ayres JG
— *Adult Respiratory Distress Syndrome* (Medicine and Books). **305:321**
— Code of practice for over counter products. **305:1366** (C)
Azathioprine, Withdrawal, ulcerative colitis and (AB Hawthorne, *et al*). **305:20** (P)

B

Baby drinks. *See* Infant nutrition
Bacillary dysentery. *See* Dysentery
Backache
— Epidural analgesia and. **305:476** (C), 830 (C)
— Trauma, malingering, and compensation (MIV Jayson). **305:7** (E), 254 (C), 479 (C), 650 (C), 714 (C)
Bacon PA, *See* Emery P, **305:1387**
Badura B, Kickbusch I, *eds*, *Health Promotion Research: Towards a New Social Epidemiology* (Medicine and Books). **305:593**
Baer GA, Nordback I, Removal of central venous catheter and venous air embolism. **305:525** (C), 775 (C)
Bagshawe KD, *See* Leaning MS, **305:804**
Bahrami J, Asian doctors and training in general practice. **305:652** (C)
Baigent RJ, Reed MWR, Specialist training. **305:1021** (C), 1290 (C)
Bailey K, *See* Berth-Jones J, **305:868**
Bainbridge M, *See* Purves I, **305:1364**
Baines A, *See* Lilford RJ, **305:1181**
Baird DT
— Assisted conception on NHS? **305:204** (E), 521 (C), 771 (C), 772 (C), 1368 (C)
— *See* Thong KJ, **305:187**
Baird EA, *et al*. Effect of maintenance chemotherapy in childhood on numbers of melanocytic naevi. **305:799** (P)
Baker BS, Induction of house officers. **305:185** (C)
Baker DM, *See* Van-Tam JSN, **305:157 583**
Baker PG, *See* Stonelake PS, **305:51**
Baker PR, *See* Stonelake PS, **305:51**
Balbo R, *See* Peano GM, **305:1473**
Balduf M, *et al*, *Drug Points*. Captopril associated lacrimation and rhinorrhoea. **305:693**
Baldwin D, Drama out of crisis (Medicine and the Media). **305:1026**
Balloon dilation, Heart valves (R Hall, R Kirk). **305:487** (E), 1366 (C)
Balloons: Hot air: injuries. *See* Athletic injuries
Balloons: Rubber. *See under* Breathing exercises
Balneology, Are radioactive spa waters potentially harmful? (S Wozniak). **305:579** (AQ)
Balsano F, *See* Ferro D, **305:504**
Bamford J, *See* Sandercock P, **305:1460**
Bamji A, Implementing patient's charter in outpatient services. **305:56** (C), 527 (C)
Banatvala JE, Hepatitis A immunity duration. **305:508** (AQ)
Bancroft J, Sexual behaviour in Britain and France. **305:1447** (E)
Banerjee AK, Best books on radiology: personal choice (Medicine and Books). **305:965**
Banfield PJ, *See* Thorpe-Beeston JG, **305:746**, 1092
Banks A, *See* Barrett JA, **305:1438**
Banning AP, *et al*, Recommendations for pacing. **305:1431** (C)
Barber L, *In the Psychiatrist's Chair* (Autumn Books). **305:1033**
Barbers, HIV transmission. *See* HIV, Transmission
Barclay K, *et al*, Propofol infusion in children. **305:953** (C)
"Barfly" injuries. *See* Athletic injuries
Barkai G, *See* Wald N, **305:28**
Barker A, *et al*, Health checks for people over 75. **305:1098** (C), 1435 (C), 1436 (C)
Barker DJP, *et al*, Why Londoners have low death rates from ischaemic heart disease and stroke? (Mortality). **305:1551**
Barker P, Bingham P, DNA fingerprinting and contact tracing. **305:527** (C)
Barker PM, Mouse model for cystic fibrosis research. **305:1229** (C)
Barker W, Vitamins face control worldwide. **305:711** (C)
Barlow D
— Sherrard J, Heterosexual spread of HIV infection. **305:179** (C)
— *See* Sherrard J, **305:1436**
Barnard M, *See* McKeganey N, **305:801**
Barnes J, Royal Medical Benevolent Fund. **305:776** (C)
Barnes JN, *et al*, Simulation model for planning renal services. **305:1018** (C)
Barnes MR, *See* Hay SM, **305:1474**
Barnett R, Family planning methods in Tibet. **305:911** (N), 1505 (C)
Baron JH, *See* Logan RPH, **305:1094**
Barr A, *See* Mitchell R, **305:1095**
Barr George McGarvie, Obituary (JO Struthers). **305:307**
Barrett JA
— *ABC of Colorectal Diseases*. Colorectal disorders in elderly people. **305:764** (ED)
— *et al*, Urodynamic investigation in elderly women. **305:1438** (C)
Barrett PJ, Ecstacy and dantrolene. **305:1225** (C)
Barrie M, Juniors' hours and conditions. **305:1296** (C)
Barrow S, Rees SH, Drug management of ulcerative colitis. **305:832** (C)
Bartley M, *Authorities and Partisans: The Debate on Unemployment and Health* (Medicine and Books). **305:1512**
Bartolomeycik S, *See* Kohlmeier L, **305:986**
Barton A, Spencer J, Medical audit advisory groups and confidentiality. **305:1162** (C)
Barton AR, EC directives on medical devices. **305:426** (C)
Barton S, Reth P, Life insurance and HIV antibody testing. **305:902** (E), 1093 (C), 1497 (C), 1498 (C)
BASDEC. *See under* Depression
Bass M, Unexplained death in fit young people. **305:957** (C)
Bates CJ, Vitamin C maximum safe dose? **305:32** (AQ)
Battaglia C, *See* Chatellier G, **305:1062**
Batty Shaw A, *See* Shaw AB
Baxendine Elizabeth Anderson, Obituary (JN Scott). **305:471**
Baxter PJ, Health and safety on farm. **305:6** (E), 23 (P), 25 (P)
Bayer A, *See* Arino S, **305:1293**
Baylisz R, Evil men and great mimicker (Medicine and the Media). **305:481**
BCG vaccine, Survey of policy and practice in schoolchildren and neonates (CA Joseph, *et al*). **305:495** (P)
Beach J, *See* McBride D, **305:644**
Beaglehole R, Cardiovascular disease in developing countries. **305:1170** (E)
Beal RJ, *See* Paterson CR, **305:464, 885**
Beale N, Poor Britain. **305:479** (C)
Beards. *See* Hair
Beardshaw V, Tomlinson reports on London. **305:1039** (E), 1045 (N), 1081 (ED), 1289 (C)
Beasley R, *See* Crane J, **305:890**
Beaton Donald, Obituary (AD McNeill). **305:1220**
Beattie Myra Kathleen, Obituary (HR Morton). **305:419**
Bechara SJ, *et al*, *Regular Review*. Surgical correction of near-sightedness. **305:813** (ED), 1162 (C)
Beeby A, Outcome of breech delivery at term. **305:1091** (C), 1499 (C), 1500 (C)
Beech BAL, Intramuscular vitamin K and childhood cancer. **305:710** (C), 1016 (C)
Beecham L
— Birth of student edition of BMJ. **305:75** (N), 365 (C)
— Call for campaign on juniors' hours. **305:1453** (N)
— Consultants accused of overcharging. **305:794** (N)
— EC reaches compromise on maternity benefits. **305:980** (N)
— Evolution in regions. **305:494** (N)
— Genetic testing has little effect on US health insurance. **305:1244** (N)
— GPs agree health promotion package. **305:1314** (N)
— GPs want to improve out of hours care. **305:12** (N), 14 (N)
— Health authorities are reluctant to ration. **305:1049** (N)
— Human Fertilisation and Embryology Act may loosen up. **305:77** (N)
— NHS must tune into needs of black and ethnic minorities. **305:795** (N), 1156 (C)
— Nurses still feel overworked and underpaid. **305:978** (N)
— Scottish NHS staff's priorities for improving health. **305:440** (N)
— Smoking accepted on death certificates. **305:543** (N), 829 (C), 830 (C)
— Trying to satisfy EC directives on specialisation. **305:332** (N)
— Working party on specialist training starts work. **305:603** (N)
Beeching NJ, *See* Fox R, **305:253**
Beeken S, Waterston T, Health service support of breast feeding—are we practising what we preach? **305:285** (GP), 522 (C), 523 (C)
Beer G, *Doctors' Stories* (Autumn Books). **305:1029**
Bees, Stings, severity of drug reaction after (DO Williams). **305:946** (AQ)
Beetles C, Made by nicommittee (Medicine and the Media). **305:592**
Beevers DG, *See* Marshall HJ, **305:773**
Begent RHJ, *Current Issues in Cancer*. Colorectal cancer. **305:246** (ED), 584 (C), 585 (C)
Begg N
— Reducing mortality from meningococcal disease. **305:133** (E), 141 (P), 143 (P), 420 (C)
— *See* Cartwright K, **305:774**
— *See* Joce R, **305:79**
Behan PO, Haniffah BAG, Gangliosides and neurological diseases. **305:1309** (E), 1330 (P)
Behaviour, Genetics. *See* Genetics, behavioural
Behrens RH, Severity of imported malaria. **305:1364** (C)
Belchetz PE, *Thyroid Disease in Clinical Practice* (Medicine and Books). **305:840**
Belham NDN, Practical physics of hearing aids (Hearing Music). **305:1569**
Bell GM, *See* Fahal IH, **305:29**
Bell JE, *See* Will RG, **305:53**
Bell PRF, *See* Martin PJ, **305:1499**
Bell R, Lumley J, Value of routine ultrasound scanning. **305:584** (C)
Bell S, *See* Parker L, **305:1260**
Bellach B, *See* Kohlmeier L, **305:986**
Benbow SM, *See* Haddad PM, **305:1363**
Bendall MJ, Improving care of elderly people. **305:434** (E), 442 (N)
Benedictine. *See* Alcoholic beverages
Benett I, *et al*, Developing district diabetic register. **305:893** (C)
Benign coital headache. *See* Coitus
Bennett G, *See* Ogg J, **305:998**
Bennett J
— Bridger P, Communicating with patients. **305:1294** (C), 1242 (E), 1263 (P), 1266 (GP)
— *See* Renshaw M, **305:252**
Bennett JDC, Princess Vera Gedroitz: military surgeon, poet, and author (People of Consequence). **305:1532**
Bennett JR, Lottery of appointing junior staff (Personal view). **305:319**, 776 (C)
Bennett Michael Haynes, Obituary (S Dische). **305:1288**
Bennett P, Abortion in first trimester. **305:1503** (C)
Benson Peter Geoffrey, Obituary (JA Chappel). **305:950**
Bentley D, Value of brown sugar water in management of constipation in babies less than 6 months old? **305:98** (AQ)
Bentley TN, Asy F, Gas injection injury from tonic water in retropharyngeal space (Minerva). **305:724**
Benton D, Fordy J, Low serum cholesterol and violent death. **305:772** (C)
Benziodiazepine tranquillisers, Halcion. *See* Triazolam
Bereavement, *See also* Death
— Father's worst nightmare (AJ Crisp) (Potpourri). **305:1581**
Bergin PS, Harvey P, *Lesson of the Week*. Wernicke's encephalopathy and central pontine myelinolysis associated with hyperemesis gravidarum. **305:517** (ED), 891 (C), 1096 (C)
Bergman B, *et al*, Utilisation of medical care by abused women. **305:27** (P)
Bergmann J-F, *et al*, Prophylaxis against venous thromboembolism. **305:1156** (C)
Bernstein R, Best books on rheumatology: personal choice (Medicine and Books). **305:375**
Berrisford RG, Donnelly RJ, Thoracoscopic pericardiectomy. **305:1020** (C)
Berry DP, Harding KG, Treatment of natal cleft sinus. **305:311** (C), 648 (C)
Berry G, *See* Peat JK, **305:1326**
Berth-Jones J, *et al*, Generalised pustular psoriasis: response to topical calcipotriol. **305:868** (P), 847 (E)
Besser GM, *See* Wass JAH, **305:253**
Best CJ, Designing clinical information systems. **305:776** (C)
Betmouni S, *See* Barker A, **305:1098**
Betts PR, *See* Voss LD, **305:1400**
Betts T, Epilepsy and stress. **305:378** (E)
Bevan G, *See* Clack GB, **305:95**
Bewley S
— *Ethics in Reproductive Medicine* (Medicine and Books). **305:1104**
— Outcome of breech delivery at term. **305:1499** (C)
— Teaching vaginal examination. **305:369** (C)
Bharani A, *Drug Points*. Sexual dysfunction after gemfibrozil. **305:693**
Bhatti N, Mackie A, Antenatal screening for Down's syndrome. **305:770** (C), 1017 (C), 1228 (C)
Bhopal RS
— Needs of black and ethnic minorities. **305:1156** (C)
— *See* O'Brien SJ, **305:888**
Bhrolchain CN, Mental health services for children. **305:1229** (C)
Bianco J, Care in community in Westminster. **305:1504** (C)
Bickler G, Assisted conception on NHS. **305:1368** (C)
Bickler Gerald Lewis, Obituary (G Bickler). **305:766**
Bicknell J, More difficult rebuilding people (Personal view). **305:656**
Bicycling
— Helmets
— — (HR Trippe). **305:843** (E), 881 (ED), 882 (ED), 1094 (C), 1504 (C)
— — argument against (M McCarthy). **305:881** (ED), 843 (E), 882 (ED), 1094 (C)
— — argument for (C Illingworth). **305:882** (ED), 843 (E), 881 (ED), 1094 (C)
— Promoting: ARM. **305:192** (MD)
Bignardi G, AIDS: guidelines for barbers. **305:835** (C)
Bignell CJ, Sexual harassment. **305:1361** (C)
Bijlsma JWJ, *See* Lems WF, **305:1362**
Bilous RW, *International Textbook of Diabetes Mellitus* (Medicine and Books) **305:899**
Bingham JS, *See* Sherrard J, **305:1436**
Bingham P
— Lilford R, Outcome of breech delivery at term. **305:1500** (C)
— Old P, Antenatal screening for Down's syndrome. **305:769** (C), 1017 (C), 1228 (C)
— *See* Barker P, **305:527**
Biochemistry, Poland: Collaboration or advice? **305:314** (C)
Biological markers, Pollution damage identification (S Connor). **305:1315** (N)
Biopsy, Excision, by GPs of malignant melanoma (RM Herd, *et al*). **305:1476** (GP)
Birch BRP, Cardiac arrest associated with flumazenil. **305:180** (C)
Birchall EW, Ashworth hospital. **305:589** (C)
Bird AG, "AIDS" without HIV: fire without smoke. **305:325** (E)
Birth
— Pets and lung cancer
— — (J Britton, S Lewis). **305:970** (E), 986 (P), 989 (P)
— — (AJS Gardiner, *et al*). **305:989** (P), 970 (E), 986 (P)
— — independent risk factor (L Kohlmeier, *et al*). **305:986** (P), 970 (E), 989 (P)
Birkhead JS, *et al*, Time delays in provision of thrombolytic treatment in six district hospitals. **305:445** (P), 834 (C), 1293 (C)
Birmingham K, *See* Golding J, **305:341**
Birth control. *See* Family planning
Birth rate, India's love of children (KT Kumar) (Potpourri). **305:1582**
Bisexuality, *See also* Homosexuality; Sex behaviour
— HIV infection (AJ Hunt, *et al*). **305:561** (P)
Bishay M, *et al*, Osteoarthritis of hip in farmers. **305:477** (C)
Bishop C, *See* Cameron D, **305:23**, 25
Bissett-Johnson Winifred (née McPherson), Obituary (A Bissett-Johnson). **305:49**
Björk-Shiley valve. *See under* Heart valve prosthesis
Black D, Mental health services for children. **305:971** (E), 1229 (C)
Black damp. *See under* Carbon dioxide
Black J, Second letter from Eritrea. **305:1480** (ED)
Black N, *See* Clarke A, **305:1161**
Black RAL, Outcome of breech delivery at term. **305:1092** (C), 1499 (C), 1500 (C)
Blackwell AL, *et al*, Potential endocervical pathogens before termination. **305:179** (C)
Blancou J, *See* Muller WW, **305:725**
Bland JM, *See* Addington-Hall JM, **305:1317**
Bland Tony. *See* Right to die
Bleeding. *See* Haemorrhage
Blelloch J, Tobacco advertising. **305:426** (C), 893 (C)
Blindness
— Corticol, nifedipine treatment and (C Morton, M Hickey-Dwyer) (*Drug Points*). **305:693**
— Dog helps (D Blunkett) (Personal view). **305:429**
Blim P
— Adjuvant therapy for rectal cancer. **305:584** (C)
— *See* Bishay M, **305:477**
Blood cholesterol. *See* Cholesterol
Blood flow velocity, Retinal. *See* Retina
Blood glucose self-monitoring, *See also* Glucose
— Non-insulin dependent diabetes and
— — (R Tutterrall). **305:1171** (E), 1194 (P)
— — technique errors (LV Campbell, *et al*). **305:1194** (P), 1171 (E)
Blood pressure, *See also* Hypertension
— Erythrocyte sodium-lithium countertransport and, in diabetes discordant twins (TC Hardman, *et al*). **305:215** (P)
Blood pressure monitors
— Ambulatory
— — detection after hypertension assessment (G Chatellier, *et al*). **305:1062** (P)
— — general practice. **305:53** (C), 181 (C), 716 (C)
Blood transfusion
— HIV and. *See* HIV
— *Yersinia enterocolitica* and (M Prentice). **305:663** (E), 1095 (C)
Blood transfusion, autologous, Regional centre: efficacy (MR Howard, *et al*). **305:1470** (P)
Bloodworth LLO, *See* Barnes JN, **305:1018**
Bloom Arthur Leslie, Obituary (R Hardisty). **305:1495**
Bluglass R, Special hospitals. **305:323** (E), 334 (N), 589 (C)
Blumenthal S, Wessely S, National survey of current arrangements for diversion from custody in England and Wales. **305:1322** (P)
Blunkett D, Having dog has helped (Personal view). **305:429**
Blyth Kenneth Campbell, Obituary (DW Parsons). **305:1430**
Boag F, *See* Palfreeman A, **305:586**
Body fluids, Midwifery and contamination (JJ Kabokoba, P Young). **305:226** (P), 474 (C), 715 (C)
Body height
— As organic disease index (LD Voss, *et al*). **305:1400** (GP)
— Measuring children. **305:257** (C)
Body image, *See also* Anorexia nervosa
— Mannequins influence on? (M Rintala, P Muuzajoki) (Strange But True). **305:1575**
— *The Body* (Buford, *ed*) (Autumn Books). **305:1030**
Body weight, *See also* Infant, low birth weight
Boggild M, *Drug Points*. Intracerebral haemorrhage after dermal nitrate application. **305:1000**
Boissel J-P, *See* Leizorovicz A, **305:913**

Bolger G, *See* Gray S, 305:223
Bolger PG, Davies R, Simulation model for planning renal services in district health authority. 305:605 (P), 1018 (C)
Bond CM, Partners in practice. 305:834 (C)
Bonded labour, Asia. *See* Asia
Bondurand A, *See* Savarit D, 305:498
Bone and bones, Metabolism drugs efficacy and, in preventing hip fracture (JA Kanis, *et al*). 305:1124 (P)
Bone density, Parathyroid hormone and 25-hydroxyvitamin D concentrations in women (K-T Khaw, *et al*). 305:273 (P), 1223 (C)
Bone M, Nedocromil sodium may substitute for steroids in asthma. 305:1367 (C)
Bone marrow transplantation, Using mock trials to make decisions (R Smith). 305:1284 (ED)
Bonney G, *See* Bush DJ, 305:1160
Bonnie RJ, Death penalty. 305:381 (E), 717 (C), 1098 (C)
Boom SJ, *See* Davidson JAH, 305:617
Boonyakarnkul S, *See* Sandercock P, 305:1460
Booroff A, *See* Iliffe S, 305:1001
Borkman M, *See* Campbell LV, 305:1194
Borsay A, *Norfolk and Norwich Medicine* (Medicine and Books). 305:1442
Bosanquet N
— *See* Jarman B, 305:1130
— *See* Moffatt CJ, 305:1389
Bosanquet R, Happy family (Personal view). 305:531
Bosia L, *See* Deluze C, 305:1249
Botswana, *See also* Africa
— Tuberculosis case holding (JA Kumaresan, ET Magnus). 305:340 (P), 954 (C)
Botulinum toxins (AJ Lees). 305:1169 (E)
Botulism, Foodborne (DN Hutchinson). 305:264 (E)
Bourke J, *See* Berth-Jones J, 305:868
Bourke JP, Airline orthostatic purpura (Photo Finish). 305:1588
Bovine spongiform encephalopathy. *See* Encephalopathy, bovine spongiform
Boxing
— BMA wants injuries evidence. 305:895 (MD), 1438 (C)
— Child ban: ARM. 305:192 (MD)
Boyce J, Morris T, Performance related pay for hospital doctors. 305:131 (E), 368 (C)
Boyd KM, *See* Jennett B, 305:886
Boyle P, *See* Macfarlane GJ, 305:1121
Brace JWA, Treating Jehovah's witnesses. 305:588 (C)
Brachial plexus, Gunshot injury. *See* Wounds, gunshot
Bradding P, *See* Wilkinson JRW, 305:931
Bradford, St Luke's Hospital NHS Trust. *See* St Luke's Hospital NHS Trust, Bradford
Bradford DHA. *See* District Health Authorities
Bradford Hill Sir Austin, Tribute (R Doll) (People of Consequence). 305:1521
Bradley H, *See* Emery P, 305:1387
Brafman Matthew. *See* Licensure, medical
Braham J, Multiple sclerosis: diagnostic optimism. 305:182 (C)
Brain, Schizophrenia and (LS Pilowsky). 305:327 (E), 775 (C)
Brain damage, chronic, Hypernatraemia in children. 305:51 (C), 52 (C)
Brain neoplasms, *See also* Neoplasms
— Growth hormone and tumour recurrence. 305:254 (C)
— Second, risk after treatment for pituitary adenoma. 305:255 (C)
Brain oedema, Diabetic ketoacidosis in (P Hammond, S Wallis). 305:203 (E), 522 (C), 1366 (C)
Brain, *See also* Cerebral
Brake A, Krause W, Decreasing quality of semen. 305:1498 (C)
Brambati B, *See* Wald N, 305:28
Brampton M, *See* Leaning MS, 305:804
Branch William Ernest Ralph (Bill), Obituary (DS Jeffrey). 305:826
Brandt F, *See* ffytche TJ, 305:240
Branger PJ, *et al*, Electronic communication between providers of primary and secondary care. 305:1068 (GP)
Braude P, *What Price Parenthood?* (Medicine and Books). 305:1104
Bray RJ
— Smith PJ, Propofol infusion in children. 305:1222 (C)
— *See* Parke TJ, 305:613
Brazier JE, *et al*, Validating SF-36 health survey questionnaire: new outcome measure for primary care. 305:160 (GP), 645 (C), 646 (C)
Brazier M, Lobjoit M, *eds*, *Protecting the Vulnerable: Autonomy and Consent in Health Care* (Medicine and Books). 305:1105
Brazil, *See also* Argentina; Chile
— Debt, death squads and children. 305:187 (C)
— Indians dying of white diseases (L Byrne). 305:542 (N)
— Prison massacre (L Byrne). 305:909 (N)
Brearley FR, Long journey back (Personal view). 305:721
Brearley S, Specialist medical training and European Community. 305:661 (E), 719 (MD), 887 (C), 1021 (C), 1290 (C)
Breast, Implants, lung carcinoma hidden by (AC Fitter, JC Cowie) (Minerva). 305:842
Breast feeding, *See also* Infant nutrition
— Developing countries. 305:54 (C)
— Health service support (S Becken, T Waterston). 305:285 (GP), 522 (C), 523 (C)
— HIV infection (WAM Cutting). 305:783 (E), 1367 (C)
— Paralytic poliomyelitis. 305:1367 (C)
Breast neoplasms, *See also* Neoplasms
— Aged, treatment. 305:113 (C), 114 (C)
— Cancer risk among relatives of women with (H Tulinius, *et al*). 305:855 (P)
— Letter to my surgeon (Anonymous) (Personal view). 305:62, 256 (C)
— Postmenopausal HRT and (HS Jacobs, FE Loeffler) (*Regular Review*). 305:1403 (ED)
— Scotland, incidence (CR Gillis, *et al*). 305:1331 (P)
— Steroid receptors. 305:51 (C)
— Tamoxifen long term effects on blood lipid values (JA Dewar, *et al*). 305:225 (P)
Breathing exercises, Balloon inflation and chronic bronchitis. 305:315 (C)
Breathnach AS, *et al*, Stethoscopes as possible vectors of infection by staphylococci (Cleanliness and Danger). 305:1573
Breech presentation, Caesarean or vaginal: mortality outcome (JG Thorpe-Beeston, *et al*). 305:746 (P), 1090 (C), 1091 (C), 1092 (C), 1294 (C), 1499 (C), 1500 (C)
Brennan P, Silman A, Assessing observer variability. 305:313 (C)
Brereton RJ, *See* Morecroft JA, 305:424
BRESUS Study. *See* Cardiopulmonary resuscitation
Brewer C, Disulfiram treatment linked with probation. 305:1155 (C)
Brewster NT Howie CR, Sinking feeling (Strange But True). 305:1579
Bridger P, *See* Bennett J, 305:1294
Brieger Emanuel Sylwester, Obituary (W Tomaszewski). 305:1154
Briggs JD, *See* Gore SM, 305:406
Brims John, Obituary (J Nagle). 305:361
Brismar B, *See* Bergman B, 305:27
Britain, Sex behaviour in France and (J Bancroft). 305:1447 (E)
British Cardiac Society Joint Audit Committee, *See* Birkhead JS, 305:445
British Medical Association: Annual Representative Meeting, 1992, Nottingham
— Dithering doctors? (Hart). 305:78 (N)
— Resolutions passed (facing p 568, or p 572, 5 September 1992)
— *The Week in Nottingham*. 305:189 (MD) (correction, 654), 479 (C), 527 (C)
British Medical Association: Scientific Meeting, 1992, Malta, Multiple sclerosis progress (L Dillner). 305:795 (N)
British Medical Association
— Council election 1992-4. 305:654 (MD), 1298 (MD)
— Divisions, Durham; and Derwentside: to amalgamate. 305:654 (MD)
— European forum. 305:1100 (MD)
— Generic drugs view. 305:56 (C)
— Generic substitution view. 305:56 (C)
— Government relations: ARM. 305:189 (MD)
— *Medicine Betrayed: The Participation of Doctors in Human Rights Abuses*
— — 305:12 (N)
— — Death penalty (RJ Bonnie). 305:381 (E), 1098 (C)
— — Medicine and torture (A Van Es). 305:380 (E)
— More IROs promised: junior staffs conference. 305:60 (MD)
— Women members 100 years ago (T Lamont) (People of Consequence). 305:1529
British Medical Journal
— *Archers* advertise in (F Godlee). 305:1247 (N)
— Critical motion defeated: ARM. 305:197 (MD)
— Instructions to authors. 305:1008, 1268
— Job advertisements from tobacco industry in. 305:427 (C), 1433 (C)
— *Medical Journals and Medical Knowledge: Historical Essays* (Bynum, Lock, Porter, *eds*) (Medicine and Books). 305:261
— Student edition (L Beecham). 305:75 (N), 365 (C)
British Pacing and Electrophysiology Group, Pacing recommendations, cost implications (MA de Belder, *et al*). 305:861 (P), 1431 (C), 1432 (C)
Britto DJJ, Asian doctors and MRCGP examination. 305:368 (C)
Britton J, Lewis S, Pet birds and lung cancer. 305:970 (E), 986 (P), 989 (P)
Britton M, *See* Gustafsson C, 305:1457
Broadcasting: Radio. *See* Radio, Phone-ins
Broadhead RL, *Aboriginal Health and Society* (Medicine and Books). 305:723
Broadhurst P, Removal of central venous catheter and venous air embolism. 305:775 (C)
Brocklehurst JC, Vitamin C depletion and pressure sores. 305:1433 (C)
Bromham DR, *et al*, *eds*, *Ethics in Reproductive Medicine* (Medicine and Books). 305:1104
Bronchitis, Chronic, balloon inflation and. 305:315 (C)
Bronchodilator agents, Bronchoconstriction in asthma after salmeterol by metered dose inhaler (JRW Wilkinson, *et al*). 305:931 (P), 1161 (C), 1502 (C)
Brook CGD, *See* Hindmarsh P, 305:254
Brooks AP, *See* Curtin T, 305:713
Broomhall J, Value of routine ultrasound scanning. 305:584 (C)
Brouwer HJ, *See* Van Duijn NP, 305:684
Brown A, Adolescent perpetrators of sexual abuse. 305:1157 (C)
Brown D, *See* Joce R, 305:79
Brown EA, *Renal Disease in the Aged* (Medicine and Books). 305:374
Brown K, *et al*, Health checks on patients 75 years and over in Nottinghamshire after new GP contract. 305:619 (GP), 599 (E), 621 (GP), 958 (C), 1098 (C), 1436 (C)
Brown M, *See* Arnold R, 305:652
Brown MM, Humphrey PRD, Carotid endartectomy: recommendations for management of transient ischaemic attack and ischaemic stroke. 305:1071 (ED), 1498 (C), 1499 (C)
Brown P, *See* Morcos SK, 305:29
Brown PB, Alternative to QALYs: saved young life equivalent (SAVE). 305:1365 (C)
Brown Pearl, *See* Moffatt CJ, 305:1389
Browne D, Exercising for health. 305:891 (C)
Browne S, Hooper M, Abortion in first trimester. 305:1221 (C), 1503 (C)
Browning D, *Countdown to Community Care*. Getting ready for change. 305:1415 (ED)
Brudenell M, Abortion in first trimester. 305:1503 (C)
Bruynzeel DP, Dermatological causes of pruritus ani. 305:955 (C)
Bryan S, *See* Khawaja HT, 305:311
Buchalter M, *See* Banning AP, 305:1431
Buckley P, *See* O'Callaghan E, 305:1256
Buckman R, *Introducing New Treatments for Cancer* (Medicine and Books). 305:722
Buenos Aires. *See* Argentina
Buford B, *ed*, *The Body* (Autumn Books). 305:1030
Bull J, *See* Napier A, 305:1297
Buller NP, *See* Priestley KA, 305:1263
Bullock T, *See* Harvey RJ, 305:810
Bulstrode CJK, *et al*, New deal for junior doctors' hours: how to achieve it. 305:1203 (ED)
Bunce KT, *See* Humphrey PPA, 305:1019
Bungee jumping. *See* Sports
Bunney RG, Managing transient ischaemic attack and ischaemic stroke. 305:1498 (C)
Burgess C, *See* Crane J, 305:890
Burgner D
— Chetcuti P, Symptoms after accelerated immunisation. 305:181 (C)
— Hickey M, Severity of imported falciparum malaria. 305:957 (C)
Burkitt D, How important is IQ in research? (Personal view). 305:1300
Burley Denis Michael, Obituary (TB Binns). 305:1088
Burma, Disintegration of civilian life. 305:527 (C)
Burn J, *See* Sandercock P, 305:1460
Burne BH, Torpid MPs. 305:315 (C)
Burnett SD, *et al*, Developing district diabetic register. 305:627 (ED), 597 (E), 893 (C)
Burns, Surgical spirit as fire hazard (PJ Parker) (Minerva). 305:594
Burns A, *See* Byrne EJ, 305:1158
Burns E, *See* Goode HF, 305:925
Burns J, Martin BJ, Change in drug treatment after discharge from hospital. 305:956 (C)
Burr ML, *et al*, Frequency of citation and outcome of cholesterol lowering trials. 305:422 (C)
Burrows R, Euthanasia. 305:1224 (C), 1437 (C)
Burt AD, Liver fibrosis. 305:537 (E)
Burton H, *See* Jennett B, 305:251
Bush DJ, Bonney G, Analgesia after surgery. 305:1160 (C)
Business cards. *See* Correspondence
Busuttil A, Unexplained death in fit young people. 305:828 (C)
Butchers: Seizures. *See* Epilepsy
Butler G, Saliva as diagnostic fluid. 305:477 (C)
Butler John, Obituary (JC Foster). 305:250
Butler L, *See* Wald NJ, 305:391, 771
Buxton EJ, *et al*, Predicting mortality from cervical cancer. 305:833 (C)
Bynum W, *et al*, *eds*, *Medical Journals and Medical Knowledge: Historical Essays* (Medicine and Books). 305:261
Byrne Edward Aloysius Joseph, Obituary (I Fraser). 305:1154
Byrne EJ, *et al*, Neuroleptic sensitivity in dementia with cortical Lewy bodies. 305:1158 (C)
Byrne L
— Brazil's Indians dying of white people's diseases. 305:542 (N)
— Brazil's worst prison massacre: 111 die. 305:909 (N)
Byrne P, *et al*, Outcome of breech delivery at term. 305:1092 (C), 1499 (C), 1500 (C)

C

Caesarian section
— Breech delivery mortality outcome (JG Thorpe-Beeston, *et al*). 305:746 (P), 1090 (C), 1091 (C), 1092 (C), 1294 (C), 1499 (C), 1500 (C)
— British court orders (C Dyer). 305:978 (N)
Cahill DJ, *et al*, Reversing vasectomy. 305:52 (C)
Caillot D, *See* Chavanet PY, 305:921
Cain R, *See* Tyrrell J, 305:831
Cairns B, *See* Harris A, 305:1437
Calcipotriol
— Psoriasis treatment and (PCH Newbold). 305:847 (E), 868 (P)
— Pustular psoriasis and (J Berth-Jones, *et al*). 305:868 (P), 847 (E)
Calcitonin, Osteoporosis and: effect on bone mass and fracture rates (K Overgaard, *et al*). 305:556 (P)
Calculi, *Stone Surgery* (Marberger, *et al*) (Medicine and Books). 305:373
Calcutta. *See* India
Caldwell P-A, Therapy for people with severe learning difficulties. 305:426 (C)
California, US. *See* United States
Calloway P, *Soviet and Western Psychiatry: A Comparative Study* (Medicine and Books). 305:374
Calnan M, *See* Rutter DR, 305:443
Calvert I, *See* McBride D, 305:644
Cameron D
— Bishop C, Farm accidents in adults. 305:25 (P), 6 (E), 23 (P)
— *et al*, Farm accidents in children. 305:23 (P), 6 (E), 25 (P)
Cameron S
— *et al*, *Oxford Textbook of Clinical Nephrology* (Medicine and Books). 305:783
— *See* Lilford RJ, 305:1181
Camm AJ
— *See* de Belder MA, 305:861
— *See* Garratt CJ, 305:3
— *See* Ward DE, 305:1432
Campaign for Impartial Stoma Care, Sponsorshop ethics (S Kingman). 305:671 (N)
Campbell Anne (née Astley), Obituary (WH Clegg). 305:643
Campbell C, *See* Priestley KA, 305:1263
Campbell CS, *ed*, *What Price Parenthood?* (Medicine and Books). 305:1104
Campbell HM, Problem drug use in general practice. 305:367 (C)
Campbell J
— Doctor's right to choose. 305:589 (C)
— International debt, death squads, and children. 305:187 (C)
Campbell James Armitage, Obituary (AB Shaw). 305:581
Campbell LV, *et al*, White coat hyperglycaemia: disparity between diabetes clinic and home blood glucose concentrations. 305:1194 (P), 1171 (E)
Campbell MJ, *See* Kinmonth A-L, 305:1134
Campbell MK, *See* Anderson DJ, 305:84
Campion EW, *et al*, Americans and SI units. 305:718 (C)
Campling EA, *et al*, Reporting to NCEPOD. 305:252 (C)
Campling P
— Jaundiced view? (Personal view). 305:372
— Working with adult survivors of child sexual abuse. 305:1375 (E)
Campylobacter infections
— *ABC of Colorectal Diseases* (BK Mandal, PF Schofield). 305:638 (ED)
— Epidemiology (J Cowden). 305:132 (E)
Canada
— Drug companies pay for research (D Spurgeon). 305:975 (N)
— *Letter from British Columbia*. Containing costs of Medicare (HE Smith, AJ Frew). 305:705 (ED)
— Newfoundland, Sir Wilfred Grenfell: missionary (SR Sims) (People of Consequence). 305:1527
Canby S, Physician's duel (With Paint and Pen). 305:1544
Candidiasis
— HIV treatment with amphotericin (PY Chavanet, *et al*). 305:921 (P)
— Over counter treatment for. 305:648 (C)
Cano RP, *See* Kanis JA, 305:1124
Capellà D, *See* Figueras A, 305:1330
Capital punishment, *See also* Ethics, medical
— Doctors' role (RJ Bonnie). 305:381 (E), 717 (C), 1098 (C)
Captopril, Lacrimation and rhinorrhoea and (M Balduf) (*Drug Points*). 305:693
Carbimazole, Treatment of amiodarone induced thyrotoxicosis with carbimazole alone and continuation of amiodarone (PH Davies, *et al*). 305:224 (P)
Carbon dioxide, Coal mines: surface asphyxiation from (DJ Hendrick, KE Sizer). 305:509 (ED)
Carcinogens, Dyes. *See* Occupational diseases
Carcinoma, oat cell, Treatment. 305:53 (C)
Carde P
— *Current Issues in Cancer*
— — Hodgkin's disease. I: Identification and classification. 305:99 (ED)
— — Hodgkin's lymphoma. II: Treatment and delayed morbidity. 305:173 (ED), 367 (C)
Cardiac arrest. *See* Heart arrest
Cardiac arrhythmia. *See under* Tachycardia
Cardiac catheterisation. *See* Heart catheterisation
Cardiac pacing, artificial, Cost implications of BPEG recommendations (MA de Belder, *et al*). 305:861 (P), 1431 (C), 1432 (C)
Cardio-, *See also* Heart-
Cardiomyopathy, hypertrophic, Campaign to raise awareness (J Dawson). 305:793 (N)
Cardiopulmonary resuscitation, British hospitals and. 305:422 (C), 423 (C), 424 (C)

Cardiovascular diseases, Developing countries and (R Beaglehole). 305:1170 (E)
Cardozo LD
— Teaching vaginal examination. 305:113 (C), 369 (C)
— Kelleher CJ, Outcome of breech delivery at term. 305:1090 (C), 1499 (C), 1500 (C)
Cards. *See* Correspondence
Carey F, *See* Nashef SAM, 305:1066
Carlsen E, *et al*, Evidence for decreasing quality of semen during past 50 years. 305:609 (P), 1128 (C), 1129 (C), 1498 (C)
Carney A, *See* Gandhi N, 305:718
Carney T, National standard for entry into general practice. 305:1449 (E)
Carroll D, *See* Smith GD, 305:1554
Carstensen J, Intramuscular vitamin K and childhood cancer. 305:709 (C)
Cartwright A, *See* Fleissig A, 305:476
Cartwright KAV
— Vaccination against *Haemophilus influenzae* b disease. 305:485 (E), 773 (C)
— *et al*, Early treatment with parenteral penicillin in meningococcal disease. 305:143 (P), 420 (C), 523 (C), 774 (C)
Cartwright RA, *See* Alexander FE, 305:715
Case notes. *See* Medical records
Casey T, *See* Williams DI, 305:120
Cast JEI, *See* Napier A, 305:1297
Castle WM, Simmons VE, Coronary vasospasm and sumatriptan. 305:117 (C), 310 (C)
Catalan J
— *See* Pugh K, 305:648
— *See* Sensky T, 305:1109
Cataract, *See also* Eye-; Ophthal-; Vision-
— Developing countries and. 305:183 (C)
— Risk, serum antioxidant vitamins and (P Knekt, *et al*). 305:1392 (P)
Cataract extraction
— Day surgery for (HF Thomas, R Humphry). 305:536 (E), 713 (C), 891 (C), 892 (C)
— Nutrient intake and, in women (SE Hankinson, *et al*). 305:335 (P)
Catheterisation, *See also* Heart catheterisation
— Distal shunt catheter and dyspepsia (DR Foster, BA Simpson) (Minerva). 305:534
Catheterisation, central venous, Venous air embolism associated with removal: *Lesson of the Week* (P Mennim, *et al*). 305:171 (ED), 524 (C), 525 (C), 775 (C)
Catnach SM, *et al* (6), Gall stones induced by octreotide. 305:313 (C)
Caulin C, *See* Bergmann J-F, 305:1156
Cavanagh J
— Abortion in first trimester. 305:1221 (C), 1503 (C)
— *See* Gray J, 305:1099
Cave M, *See* Lilford RJ, 305:1181
Cembrowicz S, *See* Widgery D, 305:1173
Central pontine myelinolysis. *See under* Myelin sheath
Central serotonin receptors. *See* Receptors, serotonin
Central venous catheter. *See* Catheterisation, central venous
Cerchez J, *See* Hyche TJ, 305:240
Cerebral cortex, Blindness. *See* Blindness
Cerebral haemorrhage, Dermal nitrate and (M Boggild) (*Drug Points*). 305:1000
Cerebral oedema. *See under* Brain oedema
Cerebral palsy, Western Australia, trends. 305:525 (C)
Cerebral-, *See also* Brain-
Cerebrovascular disorders
— Atrial fibrillation and, stroke prevalence and prognostic influence (Oxfordshire community stroke project). 305:1460 (P), 1445 (E), 1457 (P)
— Prevention cost effectiveness (C Gustafsson *et al*). 305:1457 (P), 1445 (E), 1460 (P)
— Rehabilitation: do better? (A Forster, J Young). 305:1446 (E)
Cerumen, Pathogenic contamination of auriscope (A Overend, *et al*) (Cleanliness and Danger). 305:1571
Cervical smears. *See* Vaginal smears
Cervix, Cytological abnormalities (MI Shah, *et al*). 305:1040 (E), 1437 (C)
Cervix neoplasms, *See also* Neoplasms
— Colposcopy and, social criteria as basis for (DJ Anderson, *et al*). 305:84 (P)
— Mortality prediction after negative smear results (GJ van Oortmarssen, *et al*). 305:449 (P), 833 (C)
Cervix smears. *See under* Vaginal smears
Cervix uteri
— Pathogens prevalence before termination. 305:179 (C)
— Rupture, after gemeprost (SJ Vine, *et al*) (*Drug Points*). 305:1332
Cestoda, Husband passes tapeworm in "sympathetic pregnancy" (D Churchill, A Pallacaros) (Photo Finish). 305:1587
Chadwick D, *See* Jacoby A, 305:117
Chadwick S, *See* Albert T, 305:1266
Chalmers I, *et al*, Getting to grips with Archie Cochrane's agenda. 305:786 (E)
Chalmers TC, *See* Chalmers I, 305:787
Chamberlain J, *See* Addington-Hall JM, 305:1317
Chamberlain MA, Guthrie S, Adolescent medicine. 305:1292 (C)
Chan JCN, *et al*, Comparison of enalapril and nifedipine in treating non-insulin dependent diabetes associated with hypertension: one year analysis. 305:981 (P)
Chana J, *See* Vassallo DJ, 305:1005
Channer KC, *See* Dent MT, 305:159
Channon KM, *et al*, Recommendations for pacing. 305:1431 (C)
Chant ADB, *See* Ranaboldo CJ, 305:424
Chantler C, Service increment for teaching and research. 305:71 (E), 95 (ED), 97 (ED), 310 (C), 587 (C), 892 (C)
Chantraine A, *See* Deluze C, 305:1249
Chaplin S, Shortspeak: world of diagnoses? (Personal view). 305:1510
Chapman AH, Percutaneous endoscopic gastrostomy feeding. 305:116 (C)
Chapman CE, *See* Howard MR, 305:1470
Chapman MG, Assisted conception on NHS. 305:772 (C), 1368 (C)
Chapman RWG, *See* Shearman JD, 305:309
Chapuis F-R, *See* Leizorovicz A, 305:913
Charatan FB
— Conversation with New York's health commissioner. 305:753 (ED), 1505 (C)
— New Yorkers go without health insurance. 305:1384 (N)
Charcoal, Activated, overdose treatment complicated by gastrointestinal obstruction (SW Atkinson, *et al*). 305:563 (P)
Chard T
— *See* Cuckle H, 305:425
— *See* Macintosh MCM, 305:425
— *See* Wald NJ, 305:391, 771
— *See* Young AFE, 305:1184
Charles RG, *See* Sutton R, 305:1432
Charlett A, *See* Skene AI, 305:1119
Charlier N, *See* Chavanet PY, 305:921
Charlton BG, Screening, ethics, and law. 305:521 (C)
Chassin Mark R, Conversation with NY's health commissioner (FB Charatan). 305:753 (ED), 1505 (C)
Chassin MR, People without health insurance in New York State. 305:1505 (C)
Chatellier G, *et al*, Decision to treat mild hypertension after assessment by ambulatory monitoring and World Health Organisation recommendations. 305:1062 (P)
Chatterton JMW, *See* Ho-Yen DO, 305:651
Chaudhary V
— Argentina waits for summer and cholera. 305:542 (N)
— Chile's economic boom fails to improve health care. 305:1113 (N)
— Medical workers march in Buenos Aires. 305:849 (N)
Chauhan A, *et al*, *Drug Points*. Intracoronary papaverine and complete atrioventricular block. 305:870
Chavanet PY, *et al*, Trial of glucose versus fat emulsion in preparation of amphotericin for use in HIV infected patients with candidiasis. 305:921 (P)
Chayen J, Intramuscular vitamin K and childhood cancer. 305:710 (C)
Checinski K, British-Polish workshops on substance misuse services. 305:256 (C)
Checks: Health. *See* Mass screening
Cheng A, *See* Hosking SW, 305:502
Chenoy R, *See* Buxton EJ, 305:833
Cherfas J
— Alzheimer's debate gets major airing. 305:667 (N)
— Gene therapy for lung cancer. 305:792 (N)
— Mapping of human genes is now reality. 305:851 (N)
Chernobyl, USSR, Thyroid cancer rises after (S Kingman). 305:601 (N)
Chesser T, *et al*, "Barfly" injuries. 305:583 (C)
Chetcuti P, *See* Burgner D, 305:181
Chetty U, *See* Herd RM, 305:1476
Cheung CK, *See* Chan JCN, 305:981
Chew Hugh Edwin Richard (Bill), Obituary (WK Slack). 305:1430
Chick J, *See* Ritson B, 305:1155
Child abuse
— *Coordination and Child Protection: A Review of the Literature* (Hallett, Birchall) (Medicine and Books). 305:1512
— Registrations increase (A Tonks). 305:793 (N)
Child abuse, sexual
— Adult survivors, working with (P Campling). 305:1375 (E)
— Family conflict (Anonymous) (Personal view). 305:838, 1157 (C), 1361 (C)
— Orkney inquiry (J Cusick). 305:1116 (N)
— Specialist centres to open (L Dillner) 305:670 (N)
— *The Orkney Child Abuse Scandal: Suffer the Little Children* (Reid) (Medicine and Books). 305:841
— Video-taped interviews with children, reliability. 305:254 (C)
Child health services
— Handicapped, cost constraints (A Earley) (Personal view). 305:897
— Mental disorders (D Black). 305:971 (E), 1229 (C)
Child welfare
— Asia. *See* Asia
— Scotland. *See* Scotland
Chile, *See also* Argentina; Brazil
— Health care (V Chaudhary). 305:1113 (N)
— Ozone hole (L Crawford). 305:1246 (N)
— Smog in Santiago (L Crawford). 305:213 (N)
China, *See also* Asia
— Family planning methods in Tibet (R Barnett). 305:911 (N), 1505 (C)
— Prisoner of conscience in Tibet. 305:588 (C)
Chisholm DJ, *See* Campbell LV, 305:1194
Chiswick D, Reed report on mentally disordered offenders. 305:1448 (E)
Chlamydia infections, Proctitis and: *ABC of Colorectal Diseases* (DJ Jones, BP Goorney). 305:820 (ED), 1435 (C), 1436 (C)
Chlorofluorocarbons, Ozone and. *See* Ozone
Chlorpromazine, Persistent hiccups and (RS Howard). 305:1237 (E)
Cholecystectomy, Laparoscopic, treatment for severe acute cholecystitis (RG Wilson, *et al*). 305:394 (P)
Cholecystitis, Severe, acute, laparoscopic cholecystectomy as safe effective treatment for (RG Wilson, *et al*). 305:394 (P)
Cholelithiasis
— ABO blood group and (T Juvonen, O Niemelä). 305:26 (P), 254 (C)
— Octreotide and. 305:313 (C)
Cholera, Argentina, in summer (V Chaudhary). 305:542 (N)
Cholesterol, *See also* Anticholesteraemic agents
— Low serum concentration and short term mortality from injuries (G Lindberg, *et al*). 305:277 (P), 772 (C), 773 (C)
— Retinal complications. *See* Retina
— Serum, diet, coronary disease and (Minerva). 305:784, 1157 (C)
Chopra R, *See* McMillan A, 305:367
Christianity, Jehovah's witness treatment refusal: court decision (C Dyer). 305:272 (N), 478 (C), 588 (C), 650 (C), 718 (C)
Christiansen C, *See* Overgaard K, 305:556
Christie B
— Scotland's child welfare system needs overhauling. 305:493 (N)
— Scotland's health: bad and good news. 305:670 (N)
Christmas competition. 305:1560
Christofinis G, *See* Hunt AJ, 305:561
Chromosome deletion, Drug resistant tuberculosis and (S Connor). 305:441 (N), 831 (C)
Chromosomes, human, pair 14, Familial Alzheimer's disease, second gene locus (M Mullan). 305:1108 (E)
Chua A, *et al*, Central serotonin receptors and delayed gastric emptying in non-ulcer dyspepsia. 305:280 (P), 585 (C), 1295 (C)
Chung KF, *et al*, Steroid induced osteoporosis. 305:1362 (C)
Chung SCS, *See* Hosking SW, 305:502
Churchill D, Pallecaros A, Tapeworm "sympathetic pregnancy" (Photo Finish). 305:1587
Cigarettes. *See under* Tobacco
Cipolla C, *Miasmas and Disease: Public Health and the Environment in the Pre-Industrial Age* (Medicine and Books). 305:201
Ciprofloxacin
— Cutaneous vasculitis and (J Stubbings, *et al*) (*Drug Points*). 305:29
— Otitis media and (C Marone, F Quadri) (*Drug Points*). 305:870
Cisapride, Tachycardia during treatment (S Olsson, IR Edwards). 305:748 (P), 1019 (C)
Citation analysis. *See under* Research design
Citizen's Charter. *See under* Quality assurance, health care
Civil rights. *See* Human rights
Clack GB, *et al*, King's model for allocating service increment for teaching and research (SIFTR). 305:95 (ED), 71 (E), 97 (ED), 310 (C), 587 (C), 892 (C)
Clahane Daniel Patrick, Obituary (HC Hollingworth). 305:471
Clare A, *In the Psychiatrist's Chair* (Autumn Books). 305:1033
Clark A, Rothery D, Adolescent medicine. 305:1292 (C)
Clark CLI, *See* Vassallo DJ, 305:1005
Clark ML, *See* Gorard DA, 305:309
Clark R, *See* Macri VJ, 305:768
Clarke A
— McKee M, Consultant episode: unhelpful measure. 305:1307 (E)
— *et al*, Oestrogen replacement therapy after hysterectomy. 305:1161 (C)
Clarke Andrew James, Obituary (BG Spilsbury). 305:48
Clarke M, *See* Sutton R, 305:1432
Clarke NMP, Diagnosing congenital dislocation of hip. 305:435 (E) (correction, 730), 464 (ED), 885 (C), 886 (C)
Classical music. *See* Music
Clearkin LG, Giant cell arteritis. 305:524 (C)
Cleary R, Outcome of breech delivery at term. 305:1499 (C)
Cleft lip, Kick to lip mimics (AJ Mighell, LFA Stassen) (Minerva). 305:66
Clegborn Thomas Edward (Tom), Obituary (M Courtenay). 305:580
Clements A
— Bangkok's epidemic of lead poisoning. 305:75 (N)
— Reprieve for Thailand's AIDS campaign. 305:211 (N)
Clements D, Confidential illustrations. 305:652 (C)
Clemons KR, *See* Clemons MJ, 305:1568
Clemons MJ, *et al*, Medicine—hearing profession? (Hearing Music). 305:1568
Cliffe Percy
— Obituary (FD Hart, C Ellison). 305:1154
— Thanksgiving commemoration notice. 305:884
Clift TJ, Antenatal screening for Down's syndrome. 305:768 (C), 1017 (C), 1228 (C)
Clinical examination. *See* Physical examination
Clinical guidelines. *See* Reference standards
Clinical pharmacology. *See* Pharmacology, clinical
Clinical research. *See* Research
Clinical trials
— AIDS, ethics and (Institute of Medical Ethics Working Party on Ethical Implications of AIDS). 305:699 (ED), 1139 (C)
— *Guide to Clinical Trials* (Spilker) (Medicine and Books). 305:430
— MD tribulations and. 305:256 (C)
— When to stop (SJ Pocock). 305:235 (ED), 475 (C)
Clofibrate, Coronary disease and: cost-benefit? (MG Dunnigan). 305:379 (E)
Clothing, A&E staff, contamination (P Littlechild, *et al*). 156 (P), 474 (C)
Clough C, *See* Palace J, 305:810
Clozapine, Diarrhoea and (RJ Harvey, *et al*) (*Drug Points*). 305:810, 1160 (C)
Clyne Charles Andrew Cooper, Obituary (CAC Clyne). 305:580
Coakley AJ, *See* Hall FM, 305:587
Coal mines. *See* Mining
Coast J, Reprocessing data to form QALYs. 305:87 (P), 424 (C)
Cobbe SM
— Dangers of aspirin before cardiac surgery. 305:366 (C)
— *See* Sutton R, 305:1432
Cochrane RA, *et al*, Changes in drug treatment after discharge from hospital in geriatric patients. 305:694 (GP), 956 (C), 1226 (C)
Cock KM De, *See* De Cock KM
Cockcroft A, *See* Zuckerman JN, 305:1158
Cockram CS, *See* Chan JCN, 305:981
Cocks Denis Pells, Obituary (ACW Lewis). 305:470
Cocks RA, On site medical services at major incidents. 305:1015 (C)
Cody DD, *See* Adshead F, 305:397
Cognition, Enhancement (I Robertson) (Soundings). 305:655
Cohen AM, Long term problems after obstetric epidural anaesthesia. 305:184 (C)
Coitus, *See also* Sex behaviour
— Benign headache and, natural course (JR Østergaard, M Kraft). 305:1129 (P)
Coker K, *See* Colver GB, 305:528
Colagiuri S, *et al*, Human insulin and awareness of hypoglycaemia. 305:957 (C)
Colditz GA, *See* Hankinson SE, 305:335
Cole G, *See* Kirkpatrick M, 305:1223
Cole J
— *Pride and a Daily Marathon* (Medicine and Books). 305:127
— *The Body* (Autumn Books). 305:1030
Cole M, *See* Parker L, 305:1260
Cole TJ, Prentice A, Bone mineral measurements. 305:1223 (C)
Coles John Seymour, Obituary (NH Dyer). 305:1288
Colitis, Rare infective: *ABC of Colorectal Diseases* (BK Mandal, PF Schofield). 305:638 (ED)
Colitis, ulcerative
— Azathoprine withdrawal and (AB Hawthorne, *et al*). 305:20 (P)
— Drug management (MA Kamm, A Senapati) (*Regular Reviews*). 305:35 (ED), 832 (C)
Coll Esme (née Abelheim), Obituary (H Coll). 305:1288
Collee JG, Bovine offal in osteopathic tablets: BSE danger?. 305:518 (AQ)
Collier J
— Education is promotion. 305:1368 (C)
— *See* Littlejohns P, 305:1098
Collings S, *Drug Points*. Thrombocytopenia associated with lithium carbonate. 305:159
Collins CD, Patient's charter in outpatient services. 305:527 (C)
Collins R, Recommended aspirin prophylaxis in heart disease. 305:176 (AQ)
Colohan HA, *See* O'Callaghan E, 305:1256
Colonic diseases
— *ABC of Colorectal Diseases*
— — Anal cancer (DJ Jones, RD James). 305:169 (ED)
— — Appendicitis (DJ Jones). 305:44 (ED)
— — Colorectal disorders in elderly people (JA Barrett). 305:764 (ED)
— — Colorectal trauma (M Stokes, DJ Jones). 305:303 (ED), 649 (C)
— — Faecal incontinence (ES Kiff). 305:702 (ED), 956 (C), 1158 (C)
— — Large bowel volvulus (DJ Jones). 305:358 (ED)
— — Lower gastrointestinal haemorrhage (DJ Jones). 305:107 (ED), 425 (C)
— — Paediatric problems—I (CM Doig). 305:462 (ED)
— — Paediatric problems—II (CM Doig). 305:511 (ED)
— — Pilonidal sinus (DJ Jones). 305:410 (ED)
— — Pruritus ani (DJ Jones). 305:575 (ED), 955 (C)
— — Rectal prolapse and associated conditions (NJ Andrews, DJ Jones). 305:243 (ED)

Colonic diseases—*continued*
— — Sexually transmitted diseases and anal papillomas (DJ Jones, BP Goorney). 305:820 (ED), 1435 (C), 1436 (C)
— — Tropical colonic diseases (BK Mandal, PF Schofield). 305:638 (ED)
Colorectal neoplasms, *See also* Neoplasms
— *Current Issues in Cancer* (RHJ Begent). 305:246 (ED), 584 (C), 585 (C)
— Site distribution changes (F Kee, *et al*). 305:158 (P)
Colposcopy, Dyskaryosis and: social criteria as basis for (DJ Anderson, *et al*). 305:84 (P)
Colver GB, *et al*, Induction of house officers. 305:528 (C)
Coma
— Bland Tony. *See* Right to die
— BMA examines (C Dyer). 305:853 (N), 1159 (C)
— Letting patients die (B Jennett). 305:1305 (E), 1506 (C)
— Management (K Andrews). 305:486 (E), 886 (C)
Commitment of mentally ill, Compulsory admission of dangerous psychopaths. 305:529 (C)
Committee for Public Health Medicine and Community Health
— Health visitors' role. 305:959 (MD)
— *The Health of the Nation* and. 305:959 (MD)
Communicable disease control, Epidemiological aspects of travel related illness. 305:55 (C)
Communication, *See also* Handwriting; Writing
— Consultants and GPs. 305:56 (C)
— Electronic, between providers of primary and secondary care (PJ Branger, *et al*). 305:1068 (GP)
Community health nursing: *Partners in Practice* (C Martin). 305:348 (GP), 834 (C)
Community health services
— Aged, risk group if living alone? (S Iliffe, *et al*). 305:1001 (GP)
— BMA meeting at Tory conference (Hart). 305:912 (N)
— *Consultation in Community Care*
— — Getting ready for change (D Browning). 305:1415 (ED)
— — What changes mean (T Groves). 305:1489 (ED)
— Drug treatment after hospital discharge (RA Cochrane, *et al*). 305:694 (GP), 956 (C), 1226 (C)
— GP role: LMC conference. 305:121 (MD)
— GP role. 305:1024 (MD)
— Heading for disaster (J Smith). 305:12 (N)
— Health committee inquiry. 305:654 (MD)
— Leg ulcers and clinic's impact on healing (CJ Moffatt, *et al*). 305:1389 (P)
— *London After Tomlinson*
— — (T Jowell). 305:1418 (ED)
— — (J Neuberger). 305:1486 (ED)
— Reforms
— — budgets cut (J Warden). 305:852 (N)
— — DH priorities. 305:894 (MD)
— — must be fully funded: ARM. 305:195 (MD)
— Venous leg ulcers, prognostic healing time index (AI Skene, *et al*). 305:1119 (P)
— Westminster City Council (Minerva). 305:1106, 1504 (C)
Community mental health services, *See also* Commitment of mentally ill; Crisis intervention; Mental health services
— Discharged patients uncared for (L Dillner). 305:910 (N)
— Fox Colin: DHA aftercare duty (C Dyer). 305:10 (N)
— Murder and mayhem (Hart). 305:214 (N)
— Risk factors for longstays resettlement failure (D Dayson, *et al*). 305:993 (P), 996 (P), 1229 (C)
— Risk factors for readmission after community discharge (G Thornicroft, *et al*). 305:996 (P), 993 (P), 1229 (C)
Compartment syndromes, Anticoagulant treatment and (SM Hay, *et al*). 305:1474 (P)
Compensation: Patient. *See under* Insurance, liability
Complementary medicine. *See* Alternative medicine
Compton J, *See* Khaw K-T, 305:273
Compulsory admission. *See* Commitment of mentally ill
Computer assisted decision-making. *See* Decision making, computer assisted
Computer simulation, Models, renal services planning (FG Bolger, R Davies). 305:605 (P), 1018 (C)
Computers
— ARM. 305:192 (MD)
— Wessex RHA wastes money on projects (S Kingman). 305:544 (N)
Conception: Assisted. *See under* Fertilisation
Condoms. *See* Contraceptive devices, male
Confidentiality
— Illustrations in journals. 305:652 (C)
— Public interest and (C Dyer). 305:140 (N)
Confounding factors (epidemiology), *See also* Preventive medicine; Statistics
— "Independent" effects: importance? (GD Smith, AN Phillips). 305:737 (ED), 1097 (C), 1157 (C), 1225 (C)
Congenital toxoplasmosis. *See* Toxoplasmosis, congenital
Congresses, Drug industry sponsorship: peer review? (S Kingman). 305:1049 (N), 1368 (C)
Connective tissue diseases, *Pathological Basis of the Connective Tissue Diseases* (Gardner) (Medicine and Books). 305:964
Connell JA, *et al* (6), HIV antibodies in babies. 305:367 (C)
Connolly M, *et al*, Access to medical records. 305:1506 (C)
Connor H, Iatrogenic injuries in theatre. 305:956 (C)
Connor S
— Biological markers could identify pollution damage. 305:1315 (N)
— Gene deletion behind drug resistant tuberculosis. 305:441 (N), 831 (C)
— Mouse model for cystic fibrosis research. 305:734 (N), 1229 (C)
Connors JM, *See* O'Reilly SE, 305:39
Conradi P
— Russia tightens up on transplants. 305:1178 (N)
— Russia's health plummets alarmingly. 305:911 (N)
Consent to treatment. *See* Patient compliance
Constantine CE, *See* Gossain S, 305:523
Constipation
— Aged: *ABC of Colorectal Diseases* (JA Barrett). 305:764 (ED)
— Brown sugar water: infants (D Bentley). 305:98 (AQ)
— Paediatric problems—1: *ABC of Colorectal Diseases* (CM Doig). 305:462 (ED)
Consultants, *See also* Joint Consultants Committee
— Communication between GPs and. 305:56 (C)
— Episodes (A Clarke, M McKee). 305:1307 (E)
— Job sharing: *How To Do It* (G Thornicroft, G Strathdee). 305:1413 (ED)
— NHS reforms and (Hart). 305:854 (N)
— Remuneration. *See* Remuneration
— Teamwork importance: Bottomley emphasises. 305:894 (MD)
Consumer participation. *See* Patient participation
Contact tracing, HIV infection, attitudes (RA Keenlyside, *et al*) (*For Debate*). 305:165 (ED), 425 (C), 652 (C)
Contracept-, *See also* Family planning
Contraceptive devices, male, GP distribution: usefulness? (S Kingman). 305:1314 (N)
Contraceptives, oral
— Finland, adolescent use and consequences (AH Rimpelä, *et al*). 305:1053 (P)
— *The Human Element* BBC1 "A Scattering of Ashes" (Medicine and the Media). 305:124
Contraceptives, oral, combined, Hepatitis A and (PB Terry). 305:1077 (AQ)
Contraceptives, post-coital, Comparison of Yuzpe regimen, danazol and mifepristone (AMC Webb, *et al*). 305:927 (P)
Control of Substances Hazardous to Health Regulations. *See* Occupational health
Controlled trials: Randomised. *See* Randomised controlled trials
Cook GC
— Malnutrition and diabetes mellitus. 305:1501 (C)
— Suitable treatment for threadworms in middle aged woman? 305:630 (AQ)
Cook RR, Health effects of organophosphate sheep dips. 305:1502 (C)
Cook S, Propofol infusion in children. 305:952 (C), 1222 (C)
Cooke MW, Arrangements for on scene medical care at major incidents. 305:748 (P), 726 (E), 1015 (C)
Cooke RA, Hodgson ES, General practitioners and health and safety at work. 305:1044 (E), 1368 (C)
Coombs Noel Carey, Obituary (KH Pickworth). 305:178
Cooney K, Balloon inflation and chronic bronchitis. 305:315 (C)
Coope G, *See* Coope J, 305:53
Coope J, Coope G, Monitoring ambulatory blood pressure in general practice. 305:53 (C)
Cooper J, *See* Greene D, 305:1343
Coote I, *See* McKeganey N, 305:801
Cope A, Gibson F, "Golden hour" for major trauma treatment. 305:459 (AQ) (correction, 518)
Cope H, David AS, Outcome in chronic fatigue syndrome. 305:365 (C), 649 (C)
Corlett MJ, *See* Attard AR, 305:554
Corlett MP, Patient's charter in outpatient services. 305:186 (C), 527 (C)
Corneal transplantation, Myopia and (SJ Bechara, *et al*) (*Regular Review*). 305:813 (ED), 1162 (C)
Cornwell-Smith N, Personal protective equipment for employees. 305:474 (C)
Coronary disease
— Carotid endartectomy and: management recommendations (MM Brown, PRD Humphrey). 305:1071 (ED), 1498 (C), 1499 (C)
— Cholesterol lowering trials and, comparison of citation frequency and outcome (U Ravnskov). 305:15 (P) (correction, 505), 420 (C), 421 (C), 422 (C), 717 (C), 1226 (C)
— Clofibrate and: cost-benefits? (MG Dunnigan). 305:380 (E)
— Diets that protect against. 305:473 (C)
— Dundee risk-disk, value (H Tunstall-Pedoe). 305:231 (GP), 473 (C), 1096 (C)
— Lipoprotein(a) and. 305:472 (C)
— London, historical mortality (DJP Barker, *et al*) (Mortality). 305:1551
— Postmenopausal HRT and (HS Jacobs, FE Loeffler) (*Regular Review*). 305:1403 (ED)
— Preventive workload in general practice, practical application of Coronary Prevention Group guidelines and Dundee coronary risk-disk (T Randall, *et al*). 305:227 (GP), 473 (C), 526 (C), 1096 (C)
— Psychosocial influence on (HJ Eysenck). 305:457 (ED)
— Sumatriptan and. *See* Vasoconstrictor agents
Coronary Prevention Group, Guidelines. *See* Coronary disease
Coronary vasospasm, Sumatriptan and. 305:117 (C), 118 (C), 310 (C)
Correspondence, Chain letter requests business cards (S Kingman). 305:1176 (N)
Corticosteroids. *See* Adrenal cortex hormones
Cosnett JE, Dickens and doctors: vignettes of Victorian medicine (With Paint and Pen). 305:1540
Cossar JH, *et al*, Epidemiological aspects of travel related illness. 305:55 (C)
Cost control, *US Health Care* II: cost problem (J Dixon). 305:878
Cost and cost analysis, Low molecular weight heparin *v.* heparin (PA Routledge, RR West). 305:906 (E), 913 (GP)
Costello J, *See* Glucksman E, 305:954
Cot death. *See* Sudden infant death
Cotter JC, *See* Innes CF, 305:832
Coulson C, *See* Cahill DJ, 305:52
Coulter A, *See* Silagy C, 305:871
Counselling, Abortions and: ARM. 305:196 (MD)
Countdown to Community Care. *See* Community health services
Cowden J, Campylobacter: epidemiological paradoxes. 305:132 (E)
Cowley C, *See* Purves I, 305:1364
Cox DR
— *See* Fitzpatrick R, 305:1074
— *See* Fletcher A, 305:1145
— *See* Spiegelhalter DJ, 305:1205
Cox NH, Ultraviolet sunbeds and sacral butterfly (Minerva). 305:1236
Cox Nigel. *See* Euthanasia
Coxon APM, *See* Hunt AJ, 305:561
Coyle CF, *See* Mennim P, 305:171
Coyle S, *See* Masters P, 305:891
Cozens NJA, Elton RA, Is duplicate publishing on increase? 305:477 (C)
Crabtree R, Induction of house officers. 305:528 (C)
Crack cocaine, *See also* Methadone; Substance abuse
— East London (D Widgery) (Soundings). 305:837
Craft AW
— *Accidents in Childhood and Adolescence* (Medicine and Books). 305:127
— *See* Jackson RH, 305:522
— *See* Parker L 305:1260
Craft I, *See* Al-Shawaf T, 305:51
Craib David Andrew, Obituary (I Brown, F Marshall). 305:308
Craig Allan, Obituary (AD Campbell). 305:419
Craig David Hanna, Obituary (ACML Miller). 305:1359
Crane J, *et al*, Asthma deaths in New Zealand. 305:889 (C)
Craven J, Rodin GM, *eds*, *Psychiatric Aspects of Organ Transplantation* (Medicine and Books). 305:782
Crawford CL
— Controlling leprosy. 305:774 (C)
— Hobbs MJ, Poliomyelitis in developing countries. 305:475 (C)
Crawford L
— Scientists study Chile's ozone hole. 305:1246 (N)
— Smog bound in Santiago. 305:213 (N)
Crawford Robert James, Obituary (R Mitchell). 305:643
Crawford William Allan, Obituary (J Ernsting). 305:1153
Creativeness, Tourette syndrome and (O Sacks). 305:1515 (E), 1563
Creutzfeldt-Jakob syndrome, *See also* Encephalopathy, bovine spongiform
— Victims' families to sue government (C Dyer). 305:73 (N), 478 (C)
Crighton AJ, Reducing pain associated with injection of lignocaine. 305:954 (C)
Cripps TR, *See* Channon KM, 305:1431
Crisis intervention, *See also* Commitment of mentally ill; Community mental health services; Mental health services
— *Cutting Edge* C4 "Breakdown" (D Baldwin) (Medicine and the Media). 305:1026
Crisp AJ, Father's worst nightmare (Potpourri). 305:1581
Crocket James Allan ("Hamish"), Obituary (SJT Robertson). 305:1089
Crombie A, *See* Gore SM, 305:406
Crosby DL, *See* Gould TH, 305:1187
Cross-sectional studies, Single, child growth and (CA Monteiro, AM Torres). 305:797 (P)
Crossley D, *et al*, Assessment of psychological care in general practice. 305:1333 (GP)
Crouch Hubert Andrew, Obituary (B Christie). 305:708
Crow A, *See* Shearman CP, 305:1291
Crow TJ, X-Y linkage and schizophrenia. 305:958 (C)
Crowe R, *See* Moonman D, 305:253
Cruickshank A, Propofol infusion in children. 305:1223 (C)
Crymble Bernard, Obituary (J Rees). 305:1153
Cryptorchidism, Preschool screening for. 305:181 (C), 424 (C), 650 (C)
Cuckle HS
— Screening for Down's syndrome. 305:1504 (C)
— Lilford R, Antenatal screening for Down's syndrome, 305:1017 (C)
— *et al*, Pregnancy associated plasma protein A in Down's syndrome. 305:425 (C)
— *See* Wald N, 305:28, 391
Cuckow PM, Cost of urology: financial audit in clinical department. 305:743 (P)
Cullen K, Motivating people to attend screening for osteoporosis. 305:521 (C)
Culture: *Managing Change in Primary Care* (D Metcalfe). 305:33 (GP)
Cummins Dominick Vincent, Obituary (V Brook). 305:708
Cundy JM, Awareness under anaesthesia. 305:50 (C)
Cunningham D, *Introduction to the Molecular Genetics of Cancer* (Medicine and Books). 305:1443
Cunningham RJ, Farmer's hip. 305:118 (C)
Cupping: Purpura. *See* Purpura
Curriculum, Strategies for implementing change: *Medical Education* (S Lowry). 305:1409 (ED), 1482 (ED)
Curtin T, *et al*, Cardiorespiratory distress after sumatriptan given by injection. 305:713 (C)
Curtis JR, *Oxford Textbook of Clinical Nephrology* (Medicine and Books). 305:783
Curzen N, *See* Armitage M, 305:118
Cusick J, Orkney child abuse inquiry throws up more failures. 305:1116 (N)
Custody: Mental disorders. *See* Mental disorders
Cutting WAM, Breast feeding and HIV infection. 305:788 (E), 1367 (C)
Czarick J, Szarewski A, Confounding in epidemiological studies. 305:1097 (C)
Cyclosporine: *ABC of Monitoring Drug Therapy* (DJM Reynolds, JK Aronson). 305:1491 (ED)
Cyproterone, Visual loss and cyproterone acetate (H Markus, *et al*) (*Drug Points*) 305:159
Cystic fibrosis, Mouse model (S Connor). 305:734 (N), 1229 (C)
Cytokines, Cancer and (S Malik, J Waxman). 305:265 (E), 649 (C)

D

Dalal B, Doctors' legal position in medical emergencies. 305:650 (C)
Dale G, *See* Parker L, 305:1260
Dale J, Glucksman E, Does patient know best? 305:582 (C)
D'Amelio R, *See* Ferro D, 305:504
Danazol, Comparison of Yuzpe regimen, mifepristone and (AMC Webb, *et al*). 305:927 (P)
Dancing, Ecstasy and. *See* 3, 4-Methylenedioxyamphetamine
Dangerous driving. *See* Driving
Danielian PJ, *See* Allman ACJ, 305:769
D'Athis M, *See* Chavanet PY, 305:921
Datta PK, Long way to go (Personal view). 305:1510
Davey Smith G, *See* Smith GD
David AS, *See* Cope H, 305:365
Davidson JAH, Boom SJ, Warming lignocaine to reduce pain associated with injection. 305:617 (P), 954 (C)
Davidson RN, *See* Lewis SJ, 305:741
Davies BH, Paradoxical bronchoconstriction and salmeterol. 305:1161 (C), 1502 (C)
Davies DP, Future of human milk banks. 305:433 (E), 648 (C)
Davies DW, Quality of life of cancer patients. 305:833 (C)
Davies JA, *See* Harris B, 305:152
Davies MJ
— Unexplained death in fit young people. 305:538 (E), 828 (C), 957 (C)
— *et al*, Lipoprotein(a) and coronary heart disease. 305:472 (C)
Davies P, *See* Innes CF, 305:832
Davies PH, *et al*, Treatment of amiodarone induced thyrotoxicosis with carbimazole alone and continuation of amiodarone. 305:224 (P)
Davies PM, *See* Hunt AJ, 305:561
Davies R, *See* Bolger PG, 305:605, 1018
Davies Rupert Pritchard Picton, Obituary (MJ Griffin). 305:827
Davies SC, *See* Harrison JFM, 305:182
Davies SE, *See* Gorard DA, 305:309
Davis C, UK major trauma outcome study. 305:1016 (C)
Davis CL, Dyspnoea in palliative care. 305:1158 (C)
Davis PKB, Provident associations and medical fees. 305:586 (C)
Davis R, *See* Whitelegg J, 305:1504
Dawling S, *See* Murray VSG, 305:1090
Dawson A, Reynolds T, Antenatal screening for Down's syndrome. 305:769 (C), 1017 (C), 1228 (C)
Dawson J
— Campaign to raise awareness of hypertrophic cardiomyopathy. 305:793 (N)
— Cardiac catheterisation takes to road. 305:77 (N)
Dawson M, Early parenteral penicillin in meningococcal disease. 305:420 (C)
Dawson Richard Leonard Goodhugh (Dick), Obituary (B Morgan, R Sanders). 305:949
Day care, Aged and. 305:55 (C)
Day J, *See* Davies MJ, 305:472

Dayson D, *et al*, TAPS project. 16: Difficult to place, long term psychiatric patients: risk factors for failure to resettle long stay patients in community facilities. 305:993 (P), 996 (P), 1229 (C)
de Belder MA
— *et al*, Cost implications of British Pacing and Electrophysiology Group's recommendations for pacing. 305:861 (P), 1431 (C), 1432 (C)
— *See* Ward DE, 305:1432
De Caestecker John Joseph, Obituary (D Clarke). 305:471
De Cock KM, *See* Savarit D, 305:498
De Looze FJ, Whincup P, Managing hypertension in elderly patients. 305:1161 (C)
De Silva AH, *See* Sriskandabalan P, 305:1437
De Silva P, *See* Wright M, 305:51
De Silva RN
— Harries DP, Misuse of ecstasy. 305:310 (C)
— Santosh C, Calcified optic drusen bodies and headache (Minerva). 305: 1374
De Wind CM, Tale of one city (Personal view). 305:260
Deans AC, *et al*, Outcome of breech delivery at term. 305:1091 (C), 1499 (C), 1500 (C)
Dearden A, Does patient know best? 305:582 (C)
Dearden CH, *See* Hadden DSM, 305:251
Death, *See also* Attitude to death; Bereavement
— Children, *Heart of the Matter* BBC1 "A Time to Live, and Time to Die" (R Higgs) (Medicine and the Media). 305:320
Death certificates, Smoking accepted on (L Beecham). 305:543 (N), 829 (C), 830 (C)
Death penalty. *See* Capital punishment
Death, sudden, Unexplained, in fit young people (MJ Davies). 305:538 (E), 828 (C), 957 (C)
DeBono JS, *See* Muir KW, 305:808
Debt. *See under* International cooperation
Decision making, Using mock trials (R Smith). 305:1284 (ED)
Decision making, computer assisted, Tumour marker data and (MS Leaning, *et al*). 305:804 (P)
Decubitus ulcer, *See also* Foot ulcer; Leg ulcer
— Vitamin C depletion and, aged (HF Goode, *et al*). 305:925 (P), 1433 (C)
Deeny M, Abortion in first trimester. 305:1503 (C)
Deep sleep therapy. *See under* Electroconvulsive therapy
Deglutition disorders, Neurological, percutaneous endoscopic gastrostomy feeding and. 305:115 (C), 116 (C), 117 (C), 365 (C)
Deinhardt Friedrich (Fritz), Obituary (DAJ Tyrrell). 305:766
DeLacey G, Reaching for wrong whistle. 305:255 (C)
Delamothe T
— Getting rational over rationing. 305:1240 (E)
— Hospitals cut elective surgery in attempt to stay solvent. 305:1451 (N)
— Launch of Official Health Statistics Users Group. 305:979 (N)
— Mad about art (Medicine and the Media). 305:1301
— New structures recommended for DoH funded research. 305:1117 (N)
— Poor Britain. 305:263 (E), 479 (C)
— Towards healthier England. 305:135 (N), 129 (E), 140 (N)
— Whistleblowers organise. 305:1314 (N), 1308 (E), 1343 (P)
Delayed puberty. *See* Puberty, delayed
Delivery. *See* Labour
Deluze C, *et al*, Electroacupuncture in fibromyalgia: results of controlled trial. 305:1249 (P)
Dementia, senile, Lewy body type, neuroleptic sensitivity in (I McKeith, *et al*). 305:673 (P), 795 (N), 1158 (C)
Denison DM, *See* Priestley KA, 305:1263
Denman AM, Best books on immunology: personal choice (Medicine and Books). 305:1513
Denmark, HIV infected blood products (M Dulley). 305:1116 (N)
Dennis M, *See* Sandercock P, 305:1460
Densem JW, *See* Wald NJ, 305:391, 771, 1017
Dent J, *See* Leaning MS, 305:804
Dent JA, *See* Paterson CR, 305:464, 885
Dent MT, *et al*, *Drug Points*. Mesalazine induced lupus-like syndrome. 305:159
Dentistry
— Dentists vote out of NHS (S Hancocks). 305:137 (N)
— Increase private fees? (Minerva). 305:966, 1504 (C)
— NHS services (J Warden). 305:1316 (N)
Department of Health
— Citizen's Charter, Audit Commission performance indicators (J Smith). 305:668 (N)
— Patient's Charter
— — general practice (J Smith). 305:1455 (N)
— — making it work: ARM. 305:193 (MD)
— — outpatient services. 305:55 (C), 56 (C), 186 (C), 527 (C)
— — triage nurses and (T Keighley, J Maycock). 305:1310 (E)
— *Report of the Committee of Inquiry into Complaints about Ashworth Hospital*
— — close special hospitals? (R Bluglass). 305:323 (E), 334 (N)
— — review recommended (L Dillner). 305:334 (N), 323 (E)
— — staff suspended (L Dillner). 305:385 (N), 589 (C)
— Research units
— — evaluation needed (A Maynard, T Sheldon). 305:1209 (ED)
— — structure (T Delamothe). 305:1117 (N)
— *Review of Health and Social Services for Mentally Disordered Offenders and Others Requiring Similar Services*
— — implications (D Chiswick). 305:1448 (E)
— — summary (L Dillner). 305:1381 (N)
— Tobacco advertising reports
— — (J Townsend). 305:1110 (E), 1115 (N), 1118 (N)
— — (J Warden). 305:1115 (N), 1110 (E), 1118 (N)
Depression
— Aged, BASDEC screening instrument (F Adshead, *et al*). 305:397 (P), 648 (C)
— Anhedonia (P Smith). 305:134 (E)
— Doctor's personal experience. 305:314 (C)
— General practice: consensus statement (ES Paykel, RG Priest). 305:1198 (GP), 1497 (C)
— Postpartum thyroid dysfunction and (B Harris, *et al*). 305:152 (P)
— Selective serotonin reuptake inhibitors and. 305:366 (C), 526 (C), 832 (C)
Deprivation. *See* Poverty
Dermal nitrate. *See under* Nitroglycerin
Detention: Compulsory. *See* Commitment of mentally ill
Devane SP, Does patient know best? 305:583 (C)
Developing countries
— Breast feeding: anthropology. 305:54 (C)
— Breast feeding: HIV infection (WAM Cutting). 305:788 (E), 1367 (C)
— Cardiovascular diseases (R Beaglehole). 305:1170 (E)
— Cataract. 305:183 (C)
— Fertility falling (L Dillner). 305:10 (N)
— Health and education in. 305:188 (C)
Developing countries—*continued*
— Lessons for Western health workers (P Garner). 305.848 (E), 850 (N), 1159 (C)
— Malaria threat (P Pockley). 305:544 (N)
Devices: Medical. *See* Equipment and supplies
Devlin HB, *See* Campling EA, 305:252
Dewar JA, *et al*, Long term effects of tamoxifen on blood lipid values in breast cancer. 305:225 (P)
Dewhurst JK, Local and central research ethics committees. 305:257 (C)
Dhillon DP, *et al* (26), Respiratory medicine: fighting for survival. 305:427 (C), 646 (C)
Diabetes, *See also* Hypoglycaemia; Insulin
Diabetes mellitus
— Developing district register (SD Burnett, *et al*). 305:627 (ED), 597 (E), 893 (C)
— Diagnostic confusion with final haemoglobin (DA Robertson, *et al*) (*Lesson of the Week*). 305:633 (ED), 1020 (C)
— Driving
— — (BM Frier). 305:1238 (E), 1265 (P)
— — (CJP Saunders). 305:1265 (P), 1238 (E)
— *International Textbook of Diabetes Mellitus* (Alberti, *et al*, *eds*) (Medicine and Books) 305:899
— Tanzania, undernutrition and (AB Swai, *et al*). 305:1057 (P), 1501 (C)
— *Textbook on Diabetes* (Pickup, Williams, *eds*) (Medicine and Books). 305:1373
Diabetes mellitus, insulin-dependent
— Erythrocyte sodium-lithium countertransport and blood pressure in twins discordant for (TC Hardman, *et al*). 305:215 (P)
— Microalbuminuria predictive value (CM Forsblom, *et al*). 305:1051 (P)
Diabetes mellitus, non-insulin dependent
— Blood glucose self-monitoring
— — (R Tattersall). 305:1171 (E), 1194 (P)
— — technique errors (LV Campbell, *et al*). 305:1194 (P), 1171 (E)
— Hypertension and: nifedipine and enalapril comparison (JCN Chan, *et al*). 305:981 (P)
Diabetic ketoacidosis, Cerebral oedema in (P Hammond, S Wallis). 305:203 (E), 522 (C), 1366 (C)
Diabetic retinopathy, Retinal blood flow in (V Patel, *et al*). 305:678 (P)
Diagnosis, Caricatures as aids (R Armstrong) (With Paint and Pen). 305:1543
Diagnosis, laboratory
— *Common Screening Tests* (Eddy, *ed*) (Medicine and Books). 305:126
— "Gold standard" tests: appropriate term?. 305:187 (C)
— Saliva as diagnostic fluid (D Malamud). 305:207 (E), 477 (C)
Dialysis, Hypercalcaemia and. 305:54 (C)
Diaper CJM, Life as junior hospital doctor's spouse. 305:119 (C)
Diarrhoea
— 305:52 (C), 427 (C)
— Aged: *ABC of Colorectal Diseases* (JA Barrett). 305:764 (ED)
— Clozapine and (RJ Harvey, *et al*) (*Drug Points*). 305:810, 1160 (C)
— Infective, toxic dilation and. 305:314 (C)
— Viral, childhood (EJ Elliott). 305:1111 (E) (correction, 1450)
Dickens Charles, Doctors in fiction (JE Cosnett) (With Paint and Pen). 305:1540
Dickerstin K, *See* Chalmers I, 305:787
Dickinson E
— *See* Ebrahim S, 305:257
— *See* Gompertz P, 305:645
Dickinson R, *See* Ebrahim S, 305:257
Diet, *See also* Malnutrition; Protein-energy malnutrition; Vitamins
— Cardioprotective. 305:473 (C)
— Cataract extraction in women and (SE Hankinson, *et al*). 305:335 (P)
— Children, state benefits (S Kingman). 305:1178 (N)
Difficult patients. *See under* Doctor-patient relations
Digoxin, *ABC of Monitoring Drug Therapy* (JK Aronson, M Hardman). 305:1149 (ED), 1367 (C)
Dilation, Toxic, infective diarrhoea and. 305:314 (C)
Dillner L
— Ashworth inquiry suspends staff. 305:385 (N), 589 (C)
— Centres for sexually abused children. 305:670 (N)
— Doctors confused over patients' rights to see medical records. 305:438 (N), 1506 (C)
— Fertility falling in developing world. 305:10 (N)
— Health service response to disasters is confused. 305:1384 (N)
— Illegible writing kills patients. 305:604 (N)
— Malta meeting hears of progress in multiple sclerosis. 305:795 (N)
— Mentally disordered offenders need care, not imprisonment. 305:1381 (N)
— Mentally ill uncared for in community. 305:910 (N)
— NAHAT urges rethink on medical training. 305:735 (N), 1021 (C)
— Oral syringe replaces diluted medicines. 305:74 (N)
— Private medical fees investigated. 305:667 (N)
— Road to disenchantment (Medicine and the Media). 305.1103
— Social fund failing. 305:138 (N)
— Special hospitals under review. 305:334 (N), 334 (E)
— Tomlinson report recommends London closures and mergers. 305:1045 (N), 1039 (E), 1081 (ED)
— Trauma care inadequate in Britain. 305:1452 (N)
— Unicef gets ceasefire in former Yugoslavia. 305:976 (N)
Dilpen G, *See* Kania JA, 305:1124
Dilworth P, *et al*, Respiratory medicine: casualties. 305:646 (C)
Dinan TG, *See* Chua A, 305:280, 1295
Disabled. *See* Handicapped
Disasters
— Drought: *Letter from Africa* (J Wright, H Ford). 305:1479 (ED)
— Emergency feeding programmes. 305:596 (E), 829 (C)
— Hospital response is confused: KFC report (L Dillner). 305:1384 (N)
— Médecins Sans Frontières, British office (F Godlee). 305:1382 (N)
— On site medical services
— — (DG Nanckievill). 305:726 (E), 748 (P), 1015 (C)
— — hospital provision (MW Cooke). 305:748 (P), 726 (E), 1015 (C)
Disease outbreaks
— Elimination: problems (B Dixon) (Soundings). 305:428
— *Invisible Enemies* C4 (A Hardy) (Medicine and the Media). 305:373
District Health Authorities, *See also* Hospitals; National Health Service; Regional Health Authorities
— Bradford: coterminous boundary with local government (Hart). 305:1248 (N)
— Diabetic register development (SD Burnett, *et al*). 305:627 (ED), 597 (E), 893 (C)
District Health Authorities—*continued*
— Doctor's experience as general manager (Anonymous) (Personal view). 305:897
— Extra contractual referral
— — call for improvements in: ARM. 305:190 (MD)
— — problems continue. 305:370 (MD)
— Mergers. 305:777 (MD), 959 (MD)
— North Yorkshire: coterminous boundary with local government (Hart). 305:1248 (N)
— Purchasing
— — consultant episodes (A Clarke, M McKee). 305:1307 (E)
— — medical advice. 305:959 (MD)
— — QALYs and (J Coast). 305:87 (P), 424 (C)
— Rationing: congresses about (T Delamothe). 305:1240 (E)
— Rationing reluctance (L Beecham). 305:1049 (N)
— Renal services planning, simulation model (PG Bolger, R Davies). 305:605 (P), 1018 (C)
Disulfiram
— Psychosis and: probation prescription: *Lesson of the Week* (SK Rossiter). 305:763 (ED), 1155 (C)
— Severe hypertension and bronchospasm during disulfiram-ethanol test reaction (E Zapata, A Orwin) (*Drug Points*). 305:870
Divo A, Italian workers to be drug tested. 305:209 (N)
Dix Victor Wilkinson, Obituary (JP Blandy). 305:642
Dixon AStJ
— Morley JS, Euthanasia. 305:1224 (C)
— Value of Dundee coronary risk-disk. 305:473 (C), 1196 (C)
Dixon B
— Eliminating disease—size of problems (Soundings). 305:428
— Gunpowder and gamma rays (Soundings). 305:61
— Lyme and hyperoxia (Soundings). 305:318
— Nitric oxide goes centre stage (Soundings). 305:779, 1368 (C)
— Out of steps (Soundings). 305:1101, 1296 (C)
— Puzzles (Soundings). 305:1509
— *The Human Blueprint* (Autumn Books). 305:1032
Dixon J
— Californians without medical insurance. 305:1046 (N)
— *US Health Care*
— — I: Access problem. 305:817 (ED)
— — II: Cost problem. 305:878 (ED)
— — III: Reform problem. 305:941 (ED)
Dixon JM
— Dentists and NHS. 305:1504 (C)
— Management of breast cancer. 305:114 (C)
Dixon M, Does patient know best? 305:582 (C)
Djerassi Carl, *The Human Element* BBC1 "A Scattering of Ashes" (Medicine and the Media). 305:124
DNA fingerprinting
— Courts accept in Britain (C Dyer). 305:973 (N)
— Tuberculosis transmission evidence using (P Godfrey-Faussett). 305:221 (P), 527 (C)
— US, courts challenge evidence (R Rhein). 305:973 (N)
Dobbs F, Fleming D, Diagnosing maxillary sinusitis. 305:1435 (C)
Dobson P, Diary of needlestick injury (Personal view). 305:1372
Doctor-patient relations
— Communication
— — bad news (PK Datta) (Personal view). 305:1510
— — patient treatment questioning (T Sensky, J Catalan). 305:1109 (E)
— — touch (AJB Edwards) (Personal view). 305:319
— Doctors
— — heartsink (T Smith) (Soundings). 305:530
— — as overdose patient (Anonymous) (Personal view). 305:1441
— *Doctors' Stories: The Narrative Structure of Medical Knowledge* (Hunter) (Autumn Books). 305:1029
— House calls (T Greenhalgh) (Soundings). 305:1371
— Medical records, doctors confused over patients' rights (L Dillner). 305:438 (N), 1506 (C)
— Patients
— — difficult (E Laird) (Personal view). 305:780
— — letter to surgeon (Anonymous) (Personal view). 305:62, 256 (C)
— US HMO doctor on (JE Sabin). 305:514 (ED)
Doctors
— Dispensing, dispensing with. 305:187 (C), 478 (C), 650 (C)
— Foreign. *See* Foreign medical graduates
— Hearing disordered: experiences (MJ Clemons, *et al*) (Hearing Music). 305:1568
— Leadership and (R Smith). 305:137 (N)
— Libraries and (JO Drife) (Soundings). 305:1101
— Life stories, *The Lens of White Spaces* (Pressburger) (Autumn Books). 305:1029
— *Physicians and the Peace Movement* (Lewer) (Autumn Books). 305:1033
— Public emergencies (MD Harris) (Personal view). 305:199
— Ship. *See* Naval medicine
— Treatment of relatives (Anonymous) (Personal view). 305:12
— Wives, life as. 305:119 (C), 120 (C), 368 (C)
Doctors, family
— Access to paediatric cardiologists? (JA Rushforth, N Wilson). 305:1264 (P)
— Health and safety at work and (RA Cooke, ES Hodgson). 305:1044 (E), 1368 (C)
— Hypertension in aged: attitudes (MD Fotherby, *et al*). 305:750 (GP), 1161 (C)
— Menopause (C White). 305:1179 (N)
— Out of hours care
— — (Hart). 305:14 (N), 12 (N)
— — (J Warden). 305:14 (N), 315 (C)
— — ARM. 305:194 (MD)
— — want to improve (L Beecham). 305:12 (N), 14 (N)
— Research contribution should be cited. 305:120 (C)
— Thrombolysis, domiciliary, and: feasibility? (GREAT Group). 305:548 (P), 1014 (C), 1015 (C), 1292 (C), 1293 (C)
— Women. *See* Doctors, women
— Workload, overwork cases (C Dyer). 305:213 (N)
Doctors, women
— GPs and part time opportunities (T Greenhalgh). 305:1177 (N)
— Part time working and job sharing (V Van Someren). 305:1377 (E)
— Retainer scheme (N Toynton). 305:1378 (E)
— Scotland. *See* Scotland
Doherty P, Persistent vegetative state. 305:1159 (C)
Doig CM
— *ABC of Colorectal Diseases*
— — Paediatric problems—I. 305:462 (ED)
— — Paediatric problems—II. 305:511 (ED)
Doll R
— Sir Austin Bradford Hill and progress of medical science (People of Consequence). 305:1521
— *See* Peto R. 305:829

Dolley M
— Tainted blood affair spreads to Denmark. 305:1116 (N)
— WHO in Europe faces upheaval. 305:733 (N)
Dominiczak MH, *et al*, Poland: collaboration or advice? 305:314 (C)
Donaldson C, *See* Garton MJ, 305:82
Donaldson LJ
— Life, universe, and vitamin K: when should scientific discovery make headlines? (Medicine and the Media). 305:430
— *London after Tomlinson*. Maintaining excellence: preservation and development of specialised services. 305:1280 (ED) (correction, 1420)
— Registering need. 305:597 (E), 627 (ED), 893 (C)
Donation: Organ. *See* Organ transplantation
Donnelly RJ, *See* Berriaford RG, 305:1020
Doré CJ, *See* Skene AI, 305:1119
Dorozynski A
— French blood trial finishes. 305:384 (N)
— French doctors on trial. 305:11 (N)
— French government takes on animal rights activists. 305:1246 (N)
— French insurer denounces contract with transfusion centres. 305:491 (N)
— French may close 200 emergency wards. 305:1313 (N)
— French tainted blood affair continues beyond court sentence. 305:1047 (N)
— Listeriosis epidemic flares up in France. 305:732 (N)
— Organ shortage threatens French transplant system. 305:853 (N)
— Tainted blood affair threatens French government. 305:1177 (N)
Double DB, Understanding schizophrenia. 305:775 (C)
Douglas Alexander Dalrymple McLean (Sandy), Obituary (EG Oram). 305:1359
Douglas AS
— Litigation over illness associated with tryptophan is possible. 305:647 (C)
— *See* Ross S, 305:545
Douglas C
— Better than being dead (Soundings). 305:480
— Confessions of elderly trainee (Soundings). 305:1440
— Doctor on plane (Soundings). 305:123
— Just routine check (Soundings). 305:779
— Myself when young (Soundings). 305:371
— People's blanket (Soundings). 305:1232
— Temperance (in moderation) (Soundings). 305:1025
Douglas G, *See* Ross S, 305:545
Dowling St John, Obituary (CFG Brookbanks). 305:1495
Downes E, Too deep or not deep enough? 305:365 (C)
Down's syndrome
— Antenatal maternal serum screening for (NJ Wald, *et al*). 305:391 (P), 768 (C), 769 (C), 770 (C), 771 (C), 1017 (C), 1228 (C), 1433 (C)
— DHA screening survey. 305:1504 (C)
— PAPP-A as screening marker (NJ Wald, *et al*). 305:28 (P), 425 (C)
Doyle P, Reporting to NCEPOD. 305:252 (C)
Drake J, *See* Launchbury AP, 305:252
Drake S, *See* Wood MJ, 305:646
Drake-Lee A, Stevenson S, Treatment of allergy. 305:180 (C)
Draper GJ, Stiller CA, Intramuscular vitamin K and childhood cancer. 305:709 (C), 1016 (C)
Drew PJT, *See* Barnes JN, 305:1018
Drewett Peter Nicholas, Obituary (J Perry). 305:111
Drife JO
— Bonjour, chin, and goodbye (Soundings). 305:720
— Doctor in library (Soundings). 305:1101, 1505 (C)
— New logos for all (Soundings). 305:258
— Oh, yes we did! (Soundings). 305:1509
— Towering inferno (Soundings). 305:590
— Usurers' apprentices (Soundings). 305:1371
Driving: Automobile. *See* Automobile driving
Drought. *See* Disasters
Drug abuse. *See* Substance abuse
Drug industry
— Canada, research (D Spurgeon). 305:975 (N)
— Postmarketing surveillance studies. 305:257 (C)
— Symposium sponsorship and: peer review? (S Kingman). 305:1049 (N), 1368 (C)
Drug monitoring
— *ABC of Monitoring Drug Therapy*
— — Aminoglycoside antibiotics (JK Aronson, DJM Reynolds). 305:1421 (ED)
— — Cyclosporin (DJM Reynolds, JK Aronson). 305:1491 (ED)
— — Digoxin (JK Aronson, M Hardman). 305:1149 (ED), 1367 (C)
— — Lithium (JK Aronson, DJM Reynolds). 305:1273 (ED)
— — Measuring plasma drug concentrations (JK Aronson, M Hardman). 305:1078 (ED)
— — Patient compliance (JK Aronson, M Hardman). 305:1009 (ED), 1434 (C)
— — Phenytoin (JK Aronson, *et al*). 305:1215 (ED)
— — Why monitor drug therapy? (JK Aronson, M Hardman). 305:947 (ED)
Drug postmarketing surveillance. *See* Product surveillance, postmarketing
Drug therapy, combination, Controlling leprosy (C Lienhart, PEM Fire). 305:206 (E), 240 (P), 774 (C)
Drugs, *See also* Plants, medicinal; Prescriptions
— Exercise test and
— — (T Millane, D Ward). 305:1043 (E) (correction, 1242)
— — (KW Muir, *et al*). 305:808 (P), 1364 (C)
— Oral. *See* Administration, oral
— Treatment changes after hospital discharge in aged (RA Cochrane, *et al*). 305:694 (GP), 956 (C), 1226 (C)
Drugs, generic, BMA's view on. 305:56 (C)
Drugs, non-prescription
— Candidiasis. 305:648 (C)
— Code of practice. 305:1366 (C)
— Shift to (D Taylor). 305:795 (N)
Drummond R, John Louth's advance in collecting blood. 305:958 (C)
Drusen optic disk. *See* Optic disk drusen
Dryden C
— Day surgery for cataracts. 305:713 (C)
— *et al*, Reducing pain associated with injection of lignocaine. 305:954 (C)
Du Vivier AWP, *See* Hughes JR, 305:1000
Duane PD, *et al*, *Lesson of the Week*. Oesophageal achalasia in adolescent women mistaken for anorexia nervosa. 305:43 (ED), 583 (C) (correction, 835), 833 (C)
Dubowitz V, Transferring myoblasts in Duchenne dystrophy. 305:844 (E)
Dubrey SW, *See* Hardman TC, 305:215
Duchenne muscular dystrophy, Transferring myoblasts (V Dubowitz). 305:844 (E)
Duffy JM, *See* Mollan RAB, 305:119
Duisterhout JS, *See* Branger PJ, 305:1068
Duncan MH, Serotonin, gastric emptying, and dyspepsia. 305:585 (C), 1295 (C)
Dundee coronary risk-disk. *See* Coronary disease
Dunea G
— Clouds in intensive care (Soundings). 305:61
— Doctors from abroad (Soundings). 305:1299
— From millimoles to Maastricht (Soundings). 305:896
— Reforming health care: calling for Mr Yeltsin (Soundings). 305:318
— Thinking unthinkable: rationing and assisted suicide (Soundings). 305:720
— Tracking medical devices (Soundings). 305:480
Dunlop DG, Electrostatic discharge on chest radiograph? (Minerva). 305:262, 529 (C)
Dunn Frank Marven, Obituary (AE Dormer). 305:49
Dunn HP, Intramuscular vitamin K and childhood cancer. 305:710 (C), 1017 (C)
Dunn PM, Diagnosing congenital dislocation of hip. 305:885 (C)
Dunne PJ, *Soviet and Western Psychiatry* (Medicine and Books). 305:374
Dunnigan MG, Should clofibrate still be prescribed? 305:379 (E)
Dunstan JA, *See* Howard MR, 305:1470
Duodenal ulcer, Drug treatment to eradicate *Helicobacter pylori* in (SW Hosking, *et al*). 305:502 (P), 1094 (C)
Duplicate publication
— On increase? 305:477 (C)
— Polenta publications. 305: 188 (C)
Durant J, *Medical Journals and Medical Knowledge* (Medicine and Books). 305:261
Durrington PN, *et al*, Frequency of citation and outcome of cholesterol lowering trials. 305:420 (C)
Durward G, *See* Napier A, 305:1297
Dust mites. *See* Mites
Dutch. *See* Netherlands
Dwyer JSM, *See* Summers BN, 305:1297
Dyer C
— 16 year old's refusal of treatment overruled. 305:76 (N), 478 (C), 650 (C), 718 (C)
— BMA examines persistent vegetative state. 305:853 (N), 1159 (C)
— British court orders caesarean section. 305:978 (N)
— Court says doctors were right to treat Jehovah's Witness. 305:272 (N), 478 (C), 588 (C), 650 (C), 718 (C)
— Department of Health sued after husband's vasectomy. 305:912 (N)
— DNA accepted in British courts. 305:973 (N)
— Doctors break confidentiality in public interest. 305:140 (N)
— Employees could sue for smoke at work. 305:910 (N)
— Families of victims of Creutzfeldt-Jakob disease to sue government. 305:73 (N), 478 (C)
— GMC tempers justice with mercy in Cox case. 305:1311 (N)
— GPs want to hear of cases of overwork. 305:213 (N)
— Halcion used as defence in Britain. 305:672 (N)
— Health authority has duty to give aftercare. 305:10 (N)
— High Court rules doctors can stop feeding Tony Bland. 305:1312 (N), 1305 (E), 1506 (C)
— High Court to rule on right to die case. 305:732 (N)
— High Court will rule on hunger striker. 305:1454 (N)
— Living will allows choice of medical care. 305:602 (N)
— Makers of baby drinks sued for decay. 305:1385 (N)
— Manufacturers fined for vitamin claims. 305:974 (N)
— Plastic surgeon takes royal college to court. 305:1175 (N)
— RHA told to reinstate "redundant" Helen Zeilin. 305:1177 (N)
— Rheumatologist convicted of attempted murder. 305:731 (N), 728 (E), 780, 951 (C), 952 (C), 1161 (C), 1224 (C), 1225 (C), 1437 (C)
— Sellafield relatives battle in high court. 305:1113 (N)
— Spreading HIV is not offence. 305:11 (N)
— UK licensing authority continues Halcion ban. 305:332 (N)
— Upjohn claims exoneration after FDA's decision. 305:1383 (N)
Dyes: Carcinogens. *See* Occupational diseases
Dymond DS, *See* Lim R, 305:1364
Dysentery: *ABC of Colorectal Diseases* (BK Mandal, PF Schofield). 305:638 (ED)
Dyspepsia
— Benedictine remedy (S Taylor) (Potpourri). 305:1585
— Non-ulcer, central serotonin receptors and delayed gastric emptying in (A Chua, *et al*). 305:280 (P), 585 (C), 1295 (C)
Dyspnoea, Opioids in palliative care (Minerva). 305:842, 1158 (C)
Dystonia
— Focal, botulinum toxins and (AJ Lees). 305:1169 (E)
— Unawareness of. 305:368 (C)
Dystrophin. *See* Duchenne muscular dystrophy

E

Eagles JM, *See* Matthews K, 305:832
Eales MJ, Classifying suicide. 305:716 (C)
Ealing Hospital, London, Trust status, *Present Imperfect* BBC2 "Trust" (GP Mulley) (Medicine and the Media). 305:839
Ear, Piercing as source of infection (RD Aldridge). 305:357 (AQ)
Earley A, Squeezed out and forgotten (Personal view). 305:897
Earth Summit, *See also* Environmental pollution; Radioactive pollutants
— Rio diary (F Godlee). 305:102 (ED)
Earwax. *See* Cerumen
Eastwood MA, *See* Ghosh S, 305:115
Easty DL, *See* Gore SM, 305:406
Eating disorders, Purging with paracetamol (J Tiller, J Treasure). 305:618 (P)
Ebrahim S
— *et al*, Postmarketing surveillance studies. 305:257 (C)
— *See* Gompertz P, 305:645
EC. *See* European Community
Economics, medical
— Economists' employment in NHS. 305:1361 (C)
— Glue ear: less surgery (Roger Robinson). 305:1454 (N)
— Natal cleft sinus treatment. 305:311 (C), 648 (C)
— Pacing, cost implications of BPEG recommendations (MA de Belder, *et al*). 305:861 (P), 1431 (C), 1432 (C)
— Stroke prevention in atrial fibrillation (C Gustafsson, *et al*). 305:1457 (P), 1445 (E), 1460 (P)
ECRs. *See under* District Health Authorities
Ecstacy. *See* 3, 4-methylenedioxyamphetamine
Eddleston ALWF, *See* Clack GB, 305:95, 892
Eddy DM, *ed*, *Common Screening Tests* (Medicine and Books). 305:126
Edeh J, HIV infection and certification of death. 305:647 (C)
Edgington K, Making air crashes more survivable. 305:119 (C)
Edinburgh. *See* Scotland
Edlin GP, Value of Dundee coronary risk-disk. 305:526 (C)
Edmunds Vincent (John), Obituary (AJ Moon). 305:111
Education, *The Inner Apprentice* (Neighbour) (Medicine and Books). 305:201
Education, medical
— *Medical Education*
— — Curriculum design (S Lowry). 305:1409 (ED)
— — Strategies for implementing curriculum change. 305:1482 (ED)
— — Student selection (S Lowry). 305:1352 (ED)
— — What's wrong with medical education in Britain? (S Lowry). 305:1277 (ED)
— Methods
— — intubation on cadavers (A Tonks). 305:332 (N), 831 (C)
— — teachers could do better (S Lowry). 305:331 (N)
— — vaginal examination. 305:113 (C), 369 (C)
— Survey highlights wastage. 305:1293 (MD)
Education, medical, continuing, Primary health care team and: *Partners in Practice* (RVH Jones). 305:506 (GP)
Education, medical, postgraduate, *See also* Accreditation
— Examinations
— — European (Anonymous). 305:13 (N), 718 (C)
— — MD and clinical trials. 305:256 (C)
— — MRCGP and Asian doctors (R Wakeford, *et al*). 305:92 (GP), 368 (C), 652 (C)
— Family practice
— — assessing trainees. 305:316 (MD), 588 (C)
— — national standard (T Carney). 305:1449 (E)
— France, surgery (I Fraser) (Surgeons' Delight). 305:1548
— Induction of house officers. 305:185 (C), 528 (C)
— Maternity benefits and. 305:652 (C)
— PGMCs, service (S Lowry). 305:331 (N)
— Training applications
— — competition for experience: ARM. 305:192 (MD)
— — part time senior registrar: *How to Do It* (JE Morrell, AJ Roberts). 305:1411 (ED)
Education, medical, undergraduate
— Grants (JO Drife) (Soundings). 305:1371
— London's student numbers (S Lowry). 305:736 (N) (correction, 854), 1022 (C)
Edwards A, Merit awards. 305:1099 (C)
Edwards AJB, Touch me not, or just a little (Personal view). 305:319
Edwards IR
— *See* Lindquist M, 305:451
— *See* Olsson S, 305:748
Edwards KG, Arnold BDC, Propofol infusion in children. 305:952 (C)
Edwards LC, *See* John-Smith PSt, 305:1437
Edwards PJ, Hall DMB, Screening, ethics, and law. 305:267 (E), 521 (C), 892 (C), 1433 (C)
Efthimiou J, *et al*
— Detecting severe silent mitral regurgitation. 305:525 (C)
— *Lesson of the Week*. Severe "silent" mitral regurgitation after myocardial infarction: clinical conundrum. 305:105 (ED), 525 (C)
Egan TM, Grigor JMG, Monitoring lithium treatment. 305:52 (C)
Egan V, Complementary medicine needs critical evaluation. 305:1096 (C)
Egger M, *et al*, *For Debate*. Human insulin and unawareness of hypoglycaemia: need for large randomised trial. 305:351 (ED), 334 (E), 355 (ED), 522 (C)
Egilsson V, *See* Tulinius H, 305:855
Eglin RE, *See* Turner PC, 305:1093
Eimers JM, *See* Te Velde ER, 305:1098
Ekenvall L, Sex neutral vocabulary may be unhelpful. 305:529 (C)
Eklund GA, *See* Lindberg G, 305:277, 773
Ekstrand A, *See* Forsblom CM, 305:1051
El-Nahas AM, *See* Morcos SK, 305:29
El-Refaey H, *et al*, Medical management of missed abortion and anembryonic pregnancy. 305:1399 (P)
Elbow prosthesis. *See* Prosthesis
Elder A, *Nine Lives* (Medicine and Books). 305:64
Elder abuse, *See also* Aged; Geriatrics; Health services for the aged
— (B Pitt). 305:968 (E), 998 (P), 1363 (C)
— Britain (J Ogg, G Bennett). 305:998 (P), 968 (E), 1363 (C)
Elder AT, Fox KAA, Thrombolytic treatment for elderly patients. 305:846 (E), 1293 (C), 1294 (C)
Electroacupuncture, Fibromyalgia and (C Deluze, *et al*). 305:1249 (P)
Electroconvulsive therapy, *True Stories* C4 "Deep Sleep" (M Farrell) (Medicine and the Media). 305:124
Electron microscopy. *See* Microscopy, electron
Electronic communication. *See* Communication
Eliot BW, *et al*, Oestrogen replacement after oophorectomy. 305:712 (C)
Ellam A, *See* Aldous J, 305:219
Elliman D, Polio immunisation for children before going swimming. 305:476 (C)
Elliott EJ, Viral diarrhoeas in childhood. 305:1111 (E) (correction, 1450)
Ellis CJ, *See* Wood MJ, 305:646
Ellis George Ronald, Obituary (RE Fallowfield). 305:643
Ellis SJ, Hyponatraemia in children. 305:52 (C)
Elstein M, *See* Webb AMC, 305:927
Elton RA, *See* Cozens NJA, 305:477
Elwood PC, *See* Burr ML, 305:422
Embolism, air, Central venous catheter removal and: *Lesson of the Week* (P Mennim, *et al*). 305:171 (ED), 524 (C), 525 (C), 775 (C)
Emergencies
— Allergic, Adrenaline in. 305:183 (C), 366 (C)
— Planes. *See* Aircraft
Emergency medical technicians, Use of lucozade and glucagon in hypoglycaemia. 305:185 (C), 312 (C)
Emergency service, hospital
— Clothing and skin contamination (P Littlechild, *et al*). 305:156 (P), 474 (C)
— Disaster response is confused: KPC report (L Dillner). 305:1384 (N)
— France (A Dorozynski). 305:1313 (N)
— *Let the Blood Run Free* C4 (C Beetles) (Medicine and the Media). 305:592
— New casualty regime at King's College Hospital (J Warden). 305:437 (N), 954 (C)
— Nurse practitioners (SM Read, *et al*). 305:1466 (P)
— On site arrangements at disasters
— — (MW Cooke). 305:748 (P), 726 (E), 1015 (C)
— — (DG Nancekievill). 305:726 (E), 748 (P), 1015 (C)
— Primary health care and, what needs to be done: *London After Tomlinson* (D Metcalfe). 305:1141 (ED)

Emergency service, hospital—*continued*
— Self-referral: comparison with GP care (JS Nguyen-Van-Tam, DM Baker). 305:157 (P), 582 (C), 583 (C)
— Thrombolytic treatment time delays (JS Birkhead, *et al*). 305:445 (P), 834 (C), 1293 (C)
— Trauma care effectiveness (DW Yates, *et al*). 305:737 (P), 1016 (C)
— Trauma care inadequate (L Dillner). 305:1452 (N)
— Understaffing (R Smith). 305:329 (N), 589 (C)
— US (JH Tanne). 305:791 (N)
— Women, abused, utilisation (B Bergman, *et al*). 305:27 (P)
Emery JL, Unexplained death in fit young people. 305:828 (C)
Emery P, *et al*, Genetically determined factors as predictors of radiological change in patients with early symmetrical arthritis. 305:1387 (P)
Emery SJ, *See* Blackwell AL, 305:179
Employment, *See also* Occupational-; Work
— Sexual harassment at work (P Forster). 305:944 (ED), 962, 1361 (C)
Enalapril
— Nifedipine and: comparison in non-insulin dependent diabetes associated with hypertension (JCN Chan, *et al*). 305:981 (P)
— Peripheral neuropathy and (A Hormigo, M Alves) (*Drug Points*). 305:1332
Encephalopathy, bovine spongiform, *See also* Creutzfeldt-Jakob syndrome
— Health risk. 305:53 (C), 312 (C)
— Offal in osteopathic tablets: danger? (JG Collee). 305:518 (AQ)
Endarterectomy, carotid, Ischaemic attack or stroke and: recommendations for management (MM Brown, PRD Humphrey). 305:1071 (ED), 1498 (C), 1499 (C)
Endocrine glands, Omeprazole adverse effects (M Lindquist, IR Edwards). 305:451 (P)
Endometrial neoplasms, Breast cancer and. *See* Breast neoplasms
Enoxaparin
— Conventional heparin and (PA Routledge, RR West). 305:906 (E), 913 (GP)
— Perioperative thrombosis prevention: comparison with heparin (A Leizorovicz). 305:913 (P), 906 (E)
Enteral nutrition, Percutaneous endoscopic gastrostomy and. 305:115 (C), 116 (C), 117 (C), 365 (C)
Enterobius, Suitable treatment in middle aged woman? (GC Cook). 305:630 (AQ)
Enterostomy, Nursing, stoma sponsorship and ethics (S Kingman). 305:671 (N)
Environmental pollution, *See also* Earth Summit; Radioactive pollutants; Water pollution
— Biological markers and identification of pollution cancer (S Connor). 305:1315 (N)
— Chile
— — ozone hole (L Crawford). 305:1246 (N)
— — smog in Santiago (L Crawford). 305:213 (N)
— Germany, asthma and hypersensitivity prevalence and (E von Mutius, *et al*). 305:1395 (P)
— Medicinal plants destroyed by (F Godlee) (Potpourri). 305:1583, 1517 (E)
— Rio Diary (F Godlee). 305:102 (ED)
— Thailand, Bangkok's lead poisoning epidemic (A Clements). 305:75 (N)
Enyon-Lewis NJ, *et al*, Themistocles Gluck: unrecognised genius . (People of Consequence). 305:1534
Eosinophilia-myalgia syndrome, Litigation over illness associated with tryptophan is possible. 305:647 (C)
Epidemiology, *See also* Confounding factors (epidemiology); Preventive medicine; Statistics
Epilepsy
— Child, diagnosis and classification (CM Verity, *et al*). 305:857 (P)
— Psychosocial problems. 305:117 (C)
— Sleep deprivation seizures (S Kirker) (Strange But True). 305:1580
— Stress and (T Betts). 305:378 (E)
Epilepsy, myoclonic, Juvenile (PL Timmings, A Richens). 305:4 (E), 526 (C)
Epinephrine, *See also* Sympathomimetics
— Allergic emergencies and. 305:183 (C), 366 (C)
Epstein O, *et al*, *Clinical Examination* (Medicine and Books). 305:1234
Equipment contamination
— Auriscopes and pathogens (A Overend, *et al*) (Cleanliness and Danger). 305:1571
— Stethoscopes and staphylococci (AS Breathnach, *et al*) (Cleanliness and Danger). 305:1573
Equipment and supplies
— EC directives on. 305:426 (C)
— US, tracking (G Dunea) (Soundings). 305:480
Eriksen CA
— Brachial plexus injury and gunshot wound (Minerva). 305:900
— Ujam BAR, Treating obesity in children. 305:117 (C)
— *et al*, Sand as tribal remedy for anaemia (Minerva). 305:202
Eritrea, Second letter from (J Black). 305:1480 (ED)
Ernst P, *See* Suissa S, 305:889
Errington PL, Advice on health care workers infected with HIV. 305:652 (C)
Eskes M, *See* Van Alten D, 305:1155
Esmail A, *et al*, Controlling deaths from volatile substance abuse in under 18s: effects of legislation. 305:692 (P), 957 (C)
Ethanol. *See* Alcohol, ethyl
Ethics, medical, *See also* Abortion-; Acquired immune deficiency syndrome; Capital punishment; Euthanasia; Human rights; Informed consent; Torture; Treatment refusal
— Abortion in first trimester (D Paintin). 305:967 (E), 1221 (C), 1222 (C), 1503 (C)
— AIDS
— — in Birmingham (M Fitzpatrick) (Medicine and the Media). 305:259, 646 (C), 647 (C)
— — clinical trials and (Institute of Medical Ethics Working Party on Ethical Implications of AIDS). 305:699 (ED), 1159 (C)
— — salivary HIV test. 305:834 (C), 1093 (C), 1094 (C)
— Clinical trials, stopping? (SJ Pocock). 305:235 (ED), 475 (C)
— Death penalty and doctors' role (RJ Bonnie). 305:381 (E), 717 (C), 1098 (C)
— Embryology, 15 week fetus supported, Germany (HL Karcher). 305:1047 (N)
— Ethics committees. 305:257 (C)
— *Ethics in Reproductive Medicine* (Bromham, *et al*, *eds*) (Medicine and Books). 305:1104
— Euthanasia
— — Californian ballot (R Rhein). 305:1175 (N)
— — ovarian cancer (FW Fairhead) (Personal view). 305:780, 728 (E), 731 (N)
Ethics, medical—*continued*
— — royal commission? (R Smith). 305:728 (E), 731 (N), 780, 951 (C), 952 (C), 1224 (C), 1225 (C)
— Growth trials, US (R Rhein). 305:492 (N)
— Handicapped babies guidelines, Netherlands (H Hellema). 305:1312 (N)
— *Limits of Paternalism* (Hayry); *Protecting the Vulnerable: Autonomy and Consent in Health Care* (Brazier, Lobjoit *eds*) (Medicine and Books). 305:1105
— Organ donation cards, opting in or out (RMR Taylor). 305:1380 (E)
— Screening, law and (PJ Edwards, DMB Hall). 305:267 (E), 521 (C), 892 (C), 1433 (C)
— Sexual contact with patients. 305:364 (C)
— Treatment of relatives (Anonymous) (Personal view). 305:125
— US HMO doctor on new NHS (JB Sabin). 305:514 (ED)
— Vegetative patients
— — (B Jennett). 305:1305 (E), 1506 (C)
— — BMA examines (C Dyer). 305:853 (N), 1159 (C)
Ethinyloestradiol. *See under* Levonorgestrel
Ethnic groups
— *Aboriginal Health and Society: The Traditional and Contemporary Aboriginal Struggle for Better Health* (Saggers, Gray) (Medicine and Books). 305:723
— Asian doctors, MRCGP examination (R Wakeford, *et al*). 305:92 (GP), 368 (C), 652 (C)
— Falciparum malaria prophylactic effect (SJ Lewis, *et al*). 305:741 (P), 957 (C), 1364 (C), 1365 (C)
— NHS and (L Beecham). 305:795 (N), 1156 (C)
Europe
— Hospital twinning (T Richards). 305:1516 (E)
— Rabies (WW Muller, J Blancou). 305:725 (E)
— Urology exams (Anonymous). 305:13 (N), 718 (C)
European Communities Committee, Change of name. 305:1100 (MD)
European Community
— Accreditation. *See* Accreditation
— Aged, UK pushes promotion (T Richards). 305:330 (N)
— Competition for clinical experience: ARM. 305:192 (MD)
— Drinking water: verdict on Britain (A Tonks). 305:1382 (N)
— Links with European Free Trade Area countries. 305:1370 (MD)
— Maternity benefits compromise (L Beecham). 305:980 (N)
— Medical devices directives. 305:426 (C)
— *Protecting the Community: A Worker's Guide to Health and Safety in Europe* (Allen, Mather) (Medicine and Books). 305:840
— Public health agenda
— — 305:314 (C)
— — UK presidency and (Hart). 305:1118 (N)
— Smoking, policy. 305:1231 (MD)
— Tobacco advertising (R Taylor). 305:1247 (N)
— Vitamins face control worldwide (T Richards). 305:491 (N)
— WHO director general: opposition to re-election (F Godlee). 305:791 (N)
Euthanasia, *See also* Ethics, medical
— Attitude of aged (C Douglas) (Soundings). 305:1232
— Californian ballot (R Rhein). 305:1175 (N)
— Cox Nigel
— — court conviction of attempted murder (C Dyer). 305:731 (N), 728 (E), 780, 951 (C), 952 (C), 1161 (C), 1224 (C), 1225 (C), 1437 (C)
— — GMC verdict (C Dyer). 305:1311 (N)
— Ovarian cancer (FW Fairhead) (Personal view). 305:780, 728 (E), 731 (N)
— Time for royal commission (R Smith). 305:728 (E), 731 (N), 780, 951 (C), 952 (C), 1224 (C), 1225 (C)
Evaluation studies, *See also* Quality of health care
— Health technology (J Jennett). 305:67 (E), 426 (C)
Evans B
— *See* Noone A, 305:1431
— *See* Rodrigues LC, 305:364
Evans BA, Life insurance and HIV antibody testing. 305:1498 (C)
Evans EN, *See* Napier A, 305:1297
Evans J
— *See* Gibbs D, 305:1549
— *See* Wormald R, 305:1502
Evans MI, *Reproductive Risks and Prenatal Diagnosis* (Evans) (Medicine and Books). 305:483
Evans RJ, Intraosseous infusion. Update box. 305:456
Everett WG, Causes of lower gastrointestinal haemorrhage. 305:425 (C)
Examination, Clinical. *See* Physical examination
Exercise, Fitness, and health (D Gloag). 305:377 (E), 645 (C), 891 (C)
Exercise test
— Drugs and
— — (T Millane, D Ward). 305:1043 (E) (correction, 1242)
— — (KW Muir, *et al*). 305:808 (P), 1364 (C)
Exertion, Ecstasy and dancing (JA Henry). 305:5 (E), 29, 309 (C), 310 (C), 775 (C), 1225 (C)
Extra contractual referral. *See under* District Health Authorities
Eyden BP, *Diagnostic Ultrastructure of Non-neoplastic Diseases* (Medicine and Books). 305:1235
Eye diseases, *See also* Cataract; Ophthal-; Vision-
— Demand and episodes estimation (JH Sheldrick, *et al*). 305:933 (GP), 904 (E), 1501 (C), 1502 (C)
— Demand for services (AR Rosenthal). 305:904 (E), 933 (GP), 1502 (C)
— Leprosy and, Romania (TJ Hytche, *et al*). 305:240 (ED), 206 (E)
Eysenck HJ, Psychosocial factors, cancer and ischaemic heart disease. 305:457 (ED)

F

Faecal incontinence
— *ABC of Colorectal Diseases* (ES Kiff). 305:702 (ED), 956 (C), 1158 (C)
— Aged: *ABC of Colorectal Diseases* (JA Barrett) 305:764 (ED)
Fagan EA, *Liver and Biliary Diseases* (Medicine and Books). 305:1167
Fahal IH, *et al*, *Drug Points*. Acute renal failure after ecstasy. 305:29, 5 (E), 310 (C)
Fahy T, Charging for exchanges of information. 305:1505 (C)
Fairbairn A, *See* McKeith I, 305:673
Fairhead FW, How much is hug (Personal view). 305:780, 728 (E), 731 (N)
Fairhurst RJ, *et al*, On site medical services at major incidents. 305:1015 (C)
Fairley JW, Diagnosing maxillary sinusitis. 305:1223 (C)
Falciparum malaria. *See* Malaria, falciparum
Family Health Service Authorities, Mergers, danger. 305:777 (MD)
Family planning, *See also* Contracept-
Family planning—*continued*
— Tibet (R Barnett). 305:911 (N), 1505 (C)
Family practice
— Accreditation. *See* Accreditation
— Blood pressure monitoring, ambulatory. 305:53 (C), 181 (C), 716 (C)
— Bottomley congratulates GPs. 305:777 (MD)
— Cash limits and their inappropriate use: LMC conference. 305:122 (MD)
— Condom distribution (S Kingman). 305:1314 (N)
— Contract, impact on skin biopsy (RM Herd, *et al*). 305:1476 (GP)
— Core content should be defined: LMC conference. 305:59 (MD)
— Depression: consensus statement (ES Paykel, RG Priest). 305:1198 (GP), 1497 (C)
— Education
— — aged trainee (C Douglas) (Soundings). 305:1440
— — national entry standard (T Carney). 305:1449 (E)
— Fundholding
— — GMSC and commissioning of care. 305:1024 (MD)
— — GP/consultant cooperation: ARM. 305:193 (MD), 527 (C)
— — guidance for purchasers and providers: ARM. 305:190 (MD)
— — must remain voluntary: LMC conference. 305:57 (MD)
— — public health heresy. 305:588 (C)
— — should enhance care: LMC conference. 305:57 (MD)
— Health checks for people over 75
— — (A Harris). 305:599 (E), 619 (GP), 621 (GP), 1098 (C), 1227 (C), 1436 (C)
— — assessment scheme (J Tremellen). 305:621 (GP), 599 (E), 619 (GP), 958 (C), 1098 (C)
— — new GP contract and (K Brown, *et al*). 305:619 (GP), 599 (E), 621 (GP), 958 (C), 1098 (C)
— Health promotion
— — GMSC response. 305:1369 (MD)
— — lifestyle advice: patient recall? (C Silagy, *et al*). 305:871 (GP)
— — package (L Beecham). 305:1314 (N)
— — SF-36 survey questionnaire (JE Brazier, *et al*). 305:160 (GP), 645 (C), 646 (C)
— Independent contractor status reaffirmation: LMC conference. 305:58 (MD)
— Leaflets: readability (T Albert, S Chadwick). 305:1266 (GP), 1242 (E), 1263 (P), 1294 (C), 1506 (C)
— List size emphasis must be halted: LMC conference. 305:59 (MD)
— *Managing Change in Primary Care*, Chains of education, experience, and culture (D Metcalfe). 305:33 (GP)
— Maxillary sinusitis diagnosis: comparison of ultrasonography with symptoms and signs (NP van Duijn, *et al*). 305:684 (P), 662 (E), 1223 (C), 1435 (C)
— Medical audit and. 305:314 (C)
— Mental disorders, assessment of care (D Crossley, *et al*). 305:1333 (GP)
— *Nine Lives: The Emotional Experience in General Practice* (Sanders) (Medicine and Books). 305:64
— Nursing. *See* Nursing
— Partnerships, disincentives to change (NG Snowise). 305:398 (GP)
— Patient's Charter (J Smith). 305:1455 (N)
— Problem drug use. 305:367 (C)
— Reports (D Widgery, S Cembrowicz). 305:1173 (E)
— Sigmoidoscopy in. 305:184 (C)
— Subfertility (R Lilford, G Young). 305:1376 (E)
Famine. *See under* Disasters
Farkas A, Outcome of breech delivery at term. 305:1092 (C), 1499 (C), 1500 (C)
Farming: Accidents. *See under* Accidents
Farming: Diseases. *See under* Agricultural workers' diseases
Farooqi A, *See* Wakeford R, 305:92
Farooqi S, Teaching vaginal examination. 305:369 (C)
Farrell M
— Double indemnity (Medicine and the Media). 305:963
— *The Law of White Spaces* (Autumn Books). 305:1029
— Well intentioned doctors? (Medicine and the Media). 305:124
— *See* Strang J, 305:182
Farrelly F, Asthma inhaler available in Australian pub (Minerva). 305:1168
Fatigue, Follow up of presentations to infectious diseases clinic (M Sharpe, *et al*). 305:147 (P), 365 (C), 649 (C)
Feder G, *See* Haines A, 305:785
Feeding behaviour, In public (T Smith) (Soundings). 305:1025
Feely J, *See* Stinson J, 305:693
Fees and charges, Opposed: LMC conference. 305:58 (MD)
Feest TG, Harrison P, Simulation model for planning renal services. 305:1018 (C)
Fegan D
— Glennon J, Severity of imported malaria. 305:1364 (C)
— *See* Glennon J, 305:954
Fehily AM, *See* Burr ML, 305:422
Femoral neck fractures, *See also* Hip fractures; Humeral fractures; Osteoporosis
— Vitamin C depletion and pressure sores in aged with (HF Goode, *et al*). 305:925 (P), 1433 (C)
Fenoglio LM, *See* Peano GM, 305:1473
Fenoglio S, *See* Peano GM, 305:1473
Fenoterol, Asthma deaths in New Zealand. 305:889 (C)
Fenton A, Ultimate failure (Personal view). 305:1027, 1225 (C)
Ferguson B, Compulsory admission of dangerous psychopaths. 305:529 (C)
Fergusson A
— Abortion in first trimester. 305:1222 (C), 1503 (C)
— Letting vegetative patients die. 305:1506 (C)
Fern KJ, *See* Joseph CA, 305:495
Fernando R, *et al*, Midwifery and body fluid contamination. 305:713 (C)
Ferro D, *et al*, Fibrinolytic balance and lupus anticoagulant in patients with repeated spontaneous fetal loss. 305:504 (P)
Ferry D, *See* Enyon-Lewis NJ, 305:1534
Fertilisation
— Assisted
— — expectations. 305:1097 (C)
— — on NHS? (DT Baird). 305:204 (E), 521 (C), 771 (C), 772 (C), 1368 (C)
— — risks? 305:50 (C), 51 (C)
— Disclosure restrictions may loosen up (L Beecham). 305:77 (N)
Fertilisation in vitro, WHO Regional Office for Europe services management recommendations. 305: opposite page 250
Fertility
— Cancer chemotherapy and. 305:51 (C)
— Decreasing semen quality evidence (E Carlsen, *et al*). 305:609 (P), 1228 (C), 1229 (C), 1498 (C)
Fetal death, Western Australia, cerebral palsy trends. 305:525 (C)

Fetal haemoglobin, Persistence, diabetes diagnostic confusion and (DA Robertson, *et al*) (*Lesson of the Week*). 305:635 (ED), 1020 (C)
Fetal monitoring, Maternal serum screening for Down's syndrome (NJ Wald, *et al*). 305:391 (P), 768 (C), 769 (C), 770 (C), 771 (C), 1017 (C), 1228 (C), 1433 (C)
Fetal tissue transplantation, Bush's plans unrealistic (J Roberts). 305:440 (N)
Fetus
— Fibronectins. *See* Fibronectins, fetal
— *Medicine of the Fetus and Mother* (Reece, *et al*, *eds*) (Medicine and Books). 305:1302
Fever, Child home management (A-L Kinmonth, *et al*). 305:1134 (GP)
ffytche TJ, *et al*, Ocular complications observed in leprosy patients in Romania. 305:240 (ED)
Fibrinolysis, Balance, lupus anticoagulant and, in repeated abortion (D Ferro, *et al*). 305:504 (P)
Fibromyalgia, Electroacupuncture and (C Deluze, *et al*). 305:1249 (P)
Fibronectins, Fetal, preterm delivery prediction and. 305:830 (C)
Field S, *See* Rutter DR, 305:443
Field Thomas Eglington ("Toffie"), Obituary (A Evans, F Partridge). 305:883
Fielden J, Specialist training and EC. 305:887 (C), 1290 (C)
Fielder AR, Day surgery for cataracts. 305:891 (C)
Figueras A, *et al*, Bovine gangliosides and acute motor polyneuropathy. 305:1330 (P), 1309 (E)
Filitis M, *See* ffytche TJ, 305:240
Findlater J
— Euthanasia. 305:952 (C), 1224 (C), 1225 (C), 1437 (C)
— Promoting sexual health. 305:363 (C)
Fine PEM, *See* Lienhardt C, 305:206
Finger injuries, Proximal and distal interphalangeal joint dislocation (Minerva). 305:966
Finland, Oral contraceptives: adolescent use and consequences (AH Rimpelä, *et al*). 305:1053 (P)
Fire extinguishing systems, Hospitals (JO Drife) (Soundings). 305:590
Firth J, *See* Graham HJ, 305:30
Fisher B, Consultants' communications with general practitioners. 305:56 (C)
Fisher M, Treating anaphylaxis with sympathomimetic drugs. 305:1107 (E)
Fisher PM, *See* Anderson DJ, 305:84
Fishes
— Live, airway obstruction (AJ Trevett, *et al*) (Strange But True). 305:1578
— Smoked, nitrosamines risk? (DAT Southgate). 305:812 (AQ)
Fisk NM, *See* Paterson-Brown S, 305:1091
Fits: Epileptic. *See* Epilepsy
Fitter AC, Cowie JC, Lung carcinoma hidden by breast implants (Minerva). 305:842
Fitzgerald DA, Solar keratoses after cycling exposure (Minerva). 305:376
Fitzgerald MR, Implementing patient's charter in outpatient services. 305:55 (C), 527 (C)
Fitzharris P, Advances in treating sulphite allergy? 305:1478 (AQ)
Fitzpatrick M, AIDS and ethics in Birmingham: betrayal of trust. (Medicine and the Media). 305:259, 647 (C)
Fitzpatrick R
— *et al*, Quality of life measures in health care. I: Applications and issues in assessment. 305:1074 (ED)
— *See* Fletcher A, 305:1145
— *See* Spiegelhalter DJ, 305:1205
Flanagan RJ, Prescott LF, Americans retreat on SI units. 305:585 (C), 955 (C)
Flannelly GM, *See* Anderson DJ, 305:84
Flecainide, Peripheral neuropathy and (J Palace, *et al*) (*Drug Points*). 305:810
Fleckenstein Albrecht, Obituary (DM Krikler). 305:707
Fleissig A, Cartwright A, Women's preference for place of birth. 305:476 (C)
Fleming C, Staffing dispute in Bristol trust hospital. 305:210 (N)
Fleming D, *See* Dobbs F, 305:1435
Fleming HA, *Patient Who Changed My Practice*. Challenge of sarcoid heart disease. 305:869
Fleming LW, *et al*, Withdrawal of monopoly treatment. 305:315 (C)
Fletcher A
— *et al*, *Quality of Life Measures in Health Care* II: Design, analysis, and interpretation. 305:1145 (ED)
— *See* Fitzpatrick R, 305:1074
Fletcher AE, *See* Spiegelhalter DJ, 305:1205
Fletcher AP, Postmarketing surveillance studies. 305:257 (C)
Fletcher JD, Setting up practice newsletter. 305:892 (C)
Flumazenil, Cardiac arrest and. 305:180 (C), 181 (C)
Fluoxetine, *See also* Serotonin antagonists
— Indemnification of prescribers (G McBride). 305:733 (N)
— Severe premenstrual syndrome treatment (DB Menkes, *et al*). 305:346 (P)
Fluvoxamine, *See also* Serotonin antagonists
Focal dystonia. *See* Dystonia
Follet E, *See* McKeganey N, 305:801
Follow-up studies
— Fatigue at infectious diseases clinic (M Sharpe, *et al*). 305:147 (P), 365 (C), 649 (C)
— Wheeze in childhood: social effects (S Ross, *et al*). 305: 545 (P)
Food poisoning, *See also* Botulism
Foot ulcer, *See also* Decubitus ulcer; Leg ulcer
— Neuropathic, drunkenness and (K Tayton) (Strange But True). 305:1577
For Debate
— Attitudes to tracing and notifying contacts of people with HIV infection (RA Keenlyside, *et al*). 305:165 (ED), 425 (C), 652 (C)
— Human insulin and unawareness of hypoglycaemia: need for large randomised trial (M Egger, *et al*). 305:351 (ED), 324 (E), 355 (ED), 522 (C), 957 (C)
Forbat IN, Skehan JD, Health effects of organophosphate sheep dips. 305:1503 (C)
Ford C, Heterosexual AIDS epidemic. 305:772 (C), 1018 (C), 1019 (C)
Ford H, *See* Wright J, 305:1479
Ford WCL, *See* Cahill DJ, 305:52
Fordy J, *See* Benton D, 305:772
Foreign aid. *See* International cooperation
Foreign bodies, Metallic Nike logo shown on *x* ray (I Johnson, K Pearman) (Minerva). 305:128
Foreign medical graduates
— Living and working abroad (D Veale) (Personal view). 305:482, 718 (C)
— Preparation for foreign fellow: *How To Do It* (LJ Smith, C Marraffa). 305:460 (ED), 718 (C), 834 (C)
— US. *See* United States
Forey BA, *See* Gardiner AJS, 305:989
Forgacs I, Percutaneous endoscopic gastrostomy feeding. 305:117 (C), 365 (C)
Forgacs Paul, Obituary (WE Mahon; IC Forgacs). 305:1012
Forsblom CM, *et al*, Predictive value of microalbuminuria in patients with insulin-dependent diabetes of long duration. 305:1051 (P)
Forsling ML, *See* Anderson CHM, 305:90
Forster A, Young J, Stroke rehabilitation: can we do better? 305:1446 (E)
Forster G, Webb DG, Over counter treatment for candidiasis. 305:648 (C)
Forster P, Sexual harassment at work. 305:944 (ED), 962, 1361 (C)
Forsyth AT, *See* Allan A, 305:1500
Foster A, *See* Yorston D, 305:183
Foster DR, Simpson BA, Distal shunt catheter and dyspepsia (Minerva). 305:534
Foster LS, Code of practice for over counter products. 305:1366 (C)
Foster PN, *See* Hawthorne AB, 305:20
Fotherby MD, *et al*, General practitioners' management of hypertension in elderly patients. 305:750 (GP), 1161 (C)
Fowkes FGR, *et al*, Screening for abdominal aortic aneurysms. 305:1013 (C), 1291 (C)
Fox B, *Oxford Textbook of Pathology* (Medicine and Books). 305:658
Fox C, *See* Whyte A, 305:1368
Fox Colin. *See* Community mental health services
Fox KAA
— *See* Elder AT, 305:846
— *See* Pell ACH, 305:1014
Fox R, *et al*, Misuse of temazepam. 305:253 (C), 832 (C)
Foy C, *See* McCallum AK, 305:183
Fractures, *See also* Femoral neck fractures; Hip fractures; Humeral fractures; Osteoporosis
Fradd SO, Selective serotonin reuptake inhibitors. 305:366 (C), 526 (C), 832 (C)
Fradd VJ, Scalpel blade embedded in sole of foot (Minerva). 305:322
Fragile X syndrome, New developments (DWY Moore). 305:208 (E)
France
— Animal rights activists (A Dorozynski). 305:1246 (N)
— Emergency wards closure (A Dorozynski). 305:1313 (N)
— HIV infected blood products
— — doctors on trial (A Dorozynski). 305:11 (N)
— — trial finishes (A Dorozynski). 305:384 (N)
— — doctors sentenced (A Dorozynski). 305:1047 (N)
— — government threatened (A Dorozynski). 305:1177 (N)
— — insurer denounces contract (A Dorozynski). 305:491 (N)
— Listeriosis epidemic (A Dorozynski). 305:732 (N)
— Organ transplantation (A Dorozynski). 305:853 (N)
— Sex behaviour in Britain and (J Bancroft). 305:1447 (E)
— Surgery education (I Fraser) (Surgeons' Delight). 305:1548
Francome C, Abortion in Ireland. 305:436 (E), 442 (N), 1099 (C)
Franklyn JA
— Sheppard MC, Radioiodine for hyperthyroidism. 305:727 (E), 1160 (C)
— *See* Davies PH, 305:224
Franks PJ
— *See* McIrvine AJ, 305:1498
— *See* Moffatt CJ, 305:1389
Fraser AG, *See* Banning AP, 305:1431
Fraser GM, Pathology of power. 305:1505 (C)
Fraser I, Learning surgery in Paris (Surgeons' Delight). 305:1548
Fraser IA, *See* Attard AR, 305:554
Frater A, *Quality of Care* (Medicine and Books). 305:963
Fraud, Scientific. *See* Scientific misconduct
Frederick the Noble, Tracheostomy and Morell Mackenzie (PA Grace) (People of Consequence). 305:1536
Freedom to Care. *See* National Health Service, Staffing, whistleblowers
Freeling P, *See* Addington-Hall JM, 305:1317
Freemantle N, *See* Sheldon TA, 305:521
Frew AJ
— Specialist training and EC. 305:887 (C), 1290 (C)
— *See* Smith HE, 305:705
Friend J, *See* Ross S, 305:545
Frier BM, Driving and diabetes. 305:1238 (E), 1265 (P)
Fritzsch C, *See* von Mutius E, 305:1395
Fromm BS, *See* Turi ZG, 305:1366
Frost Gerald St John, Obituary (A Taylor). 305:418
Fry J, Health care for elderly in Japan. 305:717 (C)
Fuhrmann W, *See* Wald N, 305:28
Fulton Y, *See* Kinmonth A-L, 305:1134
Funding: NHS. *See* National Health Service
Furnass B, Health and education in developing countries. 305:188 (C)

G

Gabbay J, Health of nation. 305:129 (E), 135 (N), 140 (N), 362 (C), 835 (C)
Gallivan S
— *See* Iliffe S, 305:1001
— *See* Leaning MS, 305:804
Galloway PJ, Wernicke's encephalopathy and hyperemesis gravidarum. 305:1096 (C)
Gallstones. *See* Cholelithiasis
Gallwey PLG, Ernest Saunders: diagnostic dilemma. 305:186 (C)
Game FL, Neary RH, Frequency of citation and outcome of cholesterol lowering trials. 305:421 (C)
Ganapathy S, *See* Dent MT, 305:159
Gandhi N, Carney A, Preparing for foreign fellow. 305:718 (C)
Ganes S, Death penalty. 305:1098 (C)
Ganger KF, *See* Reid BA, 305:712
Gangliosides
— Acute motor polyneuropathy and (A Figueras, *et al*). 305:1330 (P), 1309 (E)
— Neurological diseases and (PO Behan, BAG Hamiffah). 305:1309 (E), 1330 (P)
Gardens: Mysticism and. *See* Mysticism
Gardiner AJS, *et al*, Avian exposure and bronchogenic carcinoma. 305:989 (P), 970 (E), 986 (P)
Gardiner K, *See* McBride D, 305:1561
Gardner DL, *Pathological Basis of the Connective Tissue Diseases* (Medicine and Books). 305:964
Gardner GT, Promoting sexual health. 305:586 (C)
Gardner MJ, Paternal occupations of children with leukaemia, 305:715 (C)
Gardosi J, Outcome of breech delivery at term. 305:1294 (C)
Gargan MF, *See* Chesser T, 305:583
Garlick R, *See* Parsons L, 305:1228
Garner P, Learning from "the South". 305:848 (E), 850 (N), 1159 (C)
Garratt CJ, *et al*, Adenosine and cardiac arrhythmias. 305:3 (E), 422 (C)
Garrett Anderson Elizabeth. *See* Anderson Elizabeth Garrett
Garrett J, Asthma deaths in New Zealand. 305:889 (C)
Garrow JS, *Protein Energy Malnutrition* (Medicine and Books). 305:126
Garry I, *See* Chavanet PY, 305:921
Garton MJ, *et al*, Recruitment methods for screening programmes: trial of new method within regional osteoporosis study. 305:82 (P), 521 (C)
Garvey P, *See* Quigley C, 305:363
Garvey T, *See* Fox R, 305:253
Gases, Tonic water injection injury in retropharyngeal space (TM Bentley, F Asy) (Minerva). 305:724
Gastr-, *See also* Stomach
Gastric emptying, Delayed, central serotonin receptors and, in non-ulcer dyspepsia (A Chua, *et al*). 305:280 (P), 585 (C), 1295 (C)
Gastrointestinal haemorrhage, Lower: *ABC of Colorectal Diseases* (DJ Jones). 305:107 (ED), 425 (C)
Gastrointestinal obstruction. *See* Intestinal obstruction
Gastrostomy, Percutaneous endoscopic feeding. 305:115 (C), 116 (C), 117 (C), 365 (C)
Gaunt ME, *See* Martin PJ, 305:1499
Gavalas M, Myers J, Adrenaline in allergic emergencies. 305:183 (C)
Gavrilov LA, Gavrilova NS, *The Biology of Life Span: A Quantitative Approach* (Medicine and Books). 305:431
Gawkroger DJ, *See* Harrington CI, 305:955
Gazzard B, *See* Aldous J, 305:219
Geddes C, *See* Napier A, 305:1297
Geddes GL, Dispensing doctors. 305:478 (C), 650 (C)
Gedroits Princess Vera, Russian military surgeon (JDC Bennett) (People of Consequence). 305:1532
Gellert GA, Nordenberg DF, Role of Western public health in "new world order". 305:528 (C)
Gemeprost. *See under* Abortion, legal
Gemfibrozil, Sexual dysfunction after (A Bharani) (*Drug Points*). 305:693
Gene deletion. *See* Chromosome deletion
Gene therapy
— *Antenna* BBC2 "New Genes for Old" (MJ Seller) (Medicine and the Media). 305:259
— Duchenne dystrophy and (V Dubowitz). 305:844 (E)
— Japan, first steps taken (M Yamauchi). 305:442 (N)
— Lung neoplasms and (J Cherfas). 305:792 (N)
General Medical Council
— Performance review
— — for public or profession? (M Stacey). 305:1085 (ED)
— — scientific fraud and (Hart). 305:272 (N)
— *Regulating British Medicine: The General Medical Council* (Stacey) (Autumn Books). 305:1031
— Review procedure and bogus doctor. 305: 907 (N), 1230 (MD)
General Medical Services Committee, *See also* Family practice
— Live donor transplants guidance revised. 305:1439 (MD)
— New negotiator. 305:316 (MD)
General practice. *See* Family practice
Generic drugs. *See* Drugs, generic
Genetic engineering, Gene therapy. 305:315 (C)
Genetic markers, Linked, familial Alzheimer's disease, second gene locus (M Mullan). 305:1108 (E)
Genetics, behavioural, Social aspects (JS Alper, MR Natowicz). 305:666 (E)
Genetics, biochemical
— *Introduction to the Molecular Genetics of Cancer* (Vile, *ed*) (Medicine and Books). 305:1443
— Schizophrenia (M Owen, P McGuffin). 305:664 (E), 958 (C)
Genetics, medical
— Genetic predictive factors of radiological change in arthritis (P Emery, *et al*). 305:1387 (P)
— Neoplasm risk among relatives of breast neoplasm women (H Tulinius, *et al*). 305:855 (P)
— Testing and US health insurance (L Beecham). 305:1244 (N)
Gennari C, *See* Kanis JA, 305:1124
George R, *See* Newens AJ, 305:1576
Geriatrics, *See also* Aged; Elder abuse; Health services for the aged
— *Oxford Textbook of Geriatric Medicine* (Grimley Evans, Franklin Williams, *eds*) (Medicine and Books). 305:1373
Gerich JE, Unawareness of hypoglycaemia and human insulin. 305:324 (E), 522 (C)
Germ cell tumours. *See* Teratoma
Germany
— 15 week fetus supported (HL Karcher). 305:1047 (N)
— Abortion (HL Karcher). 305:385 (N)
— Complementary medicine (HL Karcher). 305:1384 (N)
— Eastern, sterilisations up (HL Karcher). 305:75 (N)
— Health reforms (HL Karcher). 305:909 (N)
— Morell Mackenzie and Frederick the Noble (PA Grace) (People of Consequence). 305:1536
— Themistocles Gluck: prosthesis pioneer (NJ Eayan-Lewis, *et al*) (People of Consequence). 305:1534
Ghosh S, Eastwood MA, Percutaneous endoscopic gastrostomy feeding. 305:115 (C)
Ghosh Sachindra Nath, Obituary (M Ghosh). 305:1012
Ghosts. *See* Hallucinations
Giant cell arteritis. *See* Temporal arteritis
Gibb William Eric, Obituary (ECO Jewesbury). 305:1430
Gibbons P, Life insurance and HIV antibody testing. 305:1093 (C), 1497 (C), 1498 (C)
Gibbs D, Evans J, Paintings of nineteenth century operating theatre (Surgeons' Delight). 305:1549
Gibson F, *See* Cope A, 305:459
Gibson T, *See* O'Callaghan E, 305:1256
Giff James Herbert Percival, Obituary (T Nicholson). 305:49
Giles Geoffrey Reginald, Obituary (AC Crompton). 305:360
Gilks CF, Breast feeding and HIV infection. 305:1367 (C)
Gill F, *See* McBride D, 305:1561
Gillespie IE, *et al*, *eds*, *Guide to Surgical Principles and Practice* (Medicine and Books). 305:1442
Gillespie Theodore William, Obituary (WR Gillespie). 305:112
Gilliland R, *See* Kee F, 305:158
Gillis CR, *et al*, Incidences of lung cancer and breast cancer in women in Glasgow. 305:1331 (P)
Gillman MA, Nitrous oxide, nitric oxide, and neurotransmission. 305:1368 (C)
Ginsburg J, Hardiman P, Decreasing quality of semen. 305:1229 (C)
Giwercman A, *See* Carlsen E, 305:609
Gladman JRF, Day hospitals for elderly people. 305:55 (C)
Glasgow. *See* Scotland
Glasgow John Stanton, Obituary. 305:1089
Glazier A, Anderson F, Women's preference for place of birth. 305:476 (C)

Glaucoma, "Bubble" in cupped optic disc and (LP Lanigan, *et al*) (Photo Finish). 305:1588
Gleeson M, Diagnosing maxillary sinusitis. 305:662 (E), 684 (P), 1223 (C)
Glennon J
— Fegan D, Treating tuberculosis in developing countries. 305:954 (C)
— *See* Fegan D, 305:1364
Glicher SR, Alternative to QALYs: saved young life equivalent (SAVE). 305:1365 (C)
Gloag D
— Exercise, fitness, and health. 305:377 (E), 645 (C), 891 (C)
— Increased traffic threatens accident targets. 305:1247 (N)
— Law catches up with dangerous driving. 305:74 (N)
Glucagon, Use of lucozade and, by ambulance staff in hypoglycaemia. 305:185 (C), 312 (C)
Gluck Themistocles, Prosthesis pioneer (NJ Enyon-Lewis, *et al*) (People of Consequence). 305:1534
Glucksman E
— *Lightning injuries* (Autumn Books). 305:1028
— *et al*, King's College Hospital A&E department. 305:954 (C)
— *See* Dale J, 305:582
Glucocorticoids, Inhaled, acne and (JR Hughes, *et al*) (*Drug Points*). 305:1000, 1367 (C)
Glucose, *See also* Blood glucose self-monitoring
— Lipoprotein(a) and coronary heart disease. 305:472 (C)
— Use of lucozade and glucagon by ambulance staff in hypoglycaemia. 305:185 (C), 312 (C)
Glue ear. *See* Otitis media with effusion
Glue sniffing. *See* Substance use disorders
Glues. *See* Adhesives
Glyceryl trinitrate. *See under* Nitroglycerin
Glynn J, Leon D, Trends in cerebral palsy in Western Australia. 305:525 (C)
Gnessen Sidney, Obituary (H Caplan, J Lightstone). 305:520
Goble AJ, Worcester MC, Low serum cholesterol and violent death. 305:773 (C)
Godber G, Tobacco advertising. 305:1289 (C)
Goddard C, Paton C, *Drug Points*. Hyponatraemia associated with paroxetine. 305:1332
Godden D, *See* Ross S, 305:545
Godfrey Laurence Walter, Obituary (AR Taylor). 305:707
Godfrey S, *See* Scanlon TJ, 305:649
Godfrey-Faussett P, *et al*, Evidence of transmission of tuberculosis by DNA fingerprinting. 305:221 (P), 527 (C)
Godlee F
— Archers advertise in *BMJ*. 305:1247 (N)
— BMA condemns torture. 305:12 (N)
— Britain's deteriorating housing stock. 305:796 (N)
— Director general of WHO dismisses deputy. 305:494 (N)
— Disabled drivers not getting advice from doctors. 305:670 (N), 893 (C), 1097 (C), 1363 (C)
— EC against re-election of WHO director general. 305:791 (N)
— Greenpeace calls for end to legalised pollution. 305:439 (N)
— Juniors' hours: is end in sight? 305:937 (ED), 1296 (C)
— Médecins Sans Frontières comes to Britain. 305:1382 (N)
— Medicinal plants: another man's poison (Potpourri). 305:1583, 1517 (E)
— NHS withdrawing from care of elderly, says King's Fund. 305:442 (N), 434 (E)
— Refugee problem worsens in former Yugoslavia. 305:331 (N) (correction, 386)
— Rio Diary: fortnight at earth summit. 305:102 (ED)
— Skin lighteners cause permanent damage. 305:333 (N)
— Study finds no link between open cast mining and asthma. 305:1455 (N)
Godley CC, Partial shifts. 305:1297 (C)
Godwin PGR, *See* Overend A, 305:1571
Goldacre M, *See* Newton J, 305:254
Goldenberg E, *See* Iliffe S, 305:1001
Golding J
— *et al*, Childhood cancer, intramuscular vitamin K, and pethidine given during labour. 305:341 (P), 326 (E), 709 (C), 710 (C), 1016 (C)
— *See* Verity CM, 305:857
Goldman KP, Naming names. 305:1161 (C)
Goldman M, Trusts need local negotiating committees. 305:56 (C)
Goldstein Anthony. *See* Accreditation
Goldstone AH, *See* McMillan A, 305:367
Gollock JM, *See* Herd RM, 305:1476
Gompertz P, *et al*, Validating the SF-36. 305:645 (C)
Gonads, Radiation, protection in young orthopaedic patients. 305:55 (C)
Gonorrhoea: *ABC of Colorectal Diseases* (DJ Jones, BP Goorney). 305:820 (ED), 1435 (C), 1436 (C)
Goode HF, *et al*, Vitamin C depletion and pressure sores in elderly patients with femoral neck fracture. 305:925 (P), 1433 (C)
Goodwin JF, Frequency of citation and outcome of cholesterol lowering trials. 305:421 (C)
Goorney BP
— Sexually transmitted diseases and anal papillomas. 305:1436 (C)
— *See* Jones DJ, 305:820
Gorard DA, *et al*, Misuse of ecstasy. 305:309 (C)
Gorbals. *See* Scotland
Gordon G, *See* Liddell RW, 305:1293
Gordon Ian, Obituary (WR Gould). 305:1012
Gordon RR, Postneonatal mortality in England, Wales, and Sweden. 305:1095 (C)
Gordon Y, *See* Savage W, 305:1092
Gore SM
— *et al*, Consensus on general medical contraindications to organ donation? 305:406 (ED)
— *See* Fitzpatrick R, 305:1074
— *See* Fletcher A, 305:1145
— *See* Spiegelhalter DJ, 305:1205
Gossain S
— *et al*, Early parenteral penicillin in meningococcal disease. 305:523 (C), 774 (C)
— *See* Cartwright K, 305:774
Gould TH, *et al*, Policy for controlling pain after surgery: effect of sequential changes in management. 305:1187 (P)
Grace PA, Doctors differ over German crown prince (People of Consequence). 305:1536
Graham AC, *See* Gillis CR, 305:1331
Graham Frances Selma (née Ritchie), Obituary (AB Semple, AC Dickie). 305:1154
Graham HJ, Firth J, Home accidents in older people: role of primary health care team. 305:30 (GP), 2 (E), 312 (C)
Graham N, Health checks for people over 75. 305:1436 (C)
Graham-Brown RAC, *See* Berth-Jones J, 305:358
Grahame-Smith D, *See* Efthimiou J, 305:105, 525
Grampian Region Early Anistreplase Trial Group. *See* GREAT Group
Granny battering. *See* Elder abuse
Grant B, Medical abortion. 305:188 (C)
Grant HC, Victims of Creutzfeldt-Jakob disease. 305:478 (C)
Gray AJM, *See* Bulstrode CJK, 305:1203
Gray DP, Resccrediting general practice. 305:488 (E), 835 (C), 1098 (C), 1162 (C)
Gray J, Cavanagh J, Local voices. 305:1099 (C)
Gray JA, Salivary testing for HIV infection. 305:1094 (C)
Gray S, *et al*, Tobacco advertising on post offices. 305:223 (P), 426 (C), 427 (C), 893 (C)
GREAT Group, Feasibility, safety, and efficacy of domiciliary thrombolysis by general practitioners: Grampian region early anistreplase trial. 305:548 (P), 1014 (C), 1015 (C), 1292 (C), 1293 (C)
Greaves I, Porter KM, Holy spirit? Unusual cause of pseudomonal infection in multiply injured patient (Strange But True). 305:1578
Greece
— HIV infected blood products. 305:1114 (N)
— *People First* C4 "The Children of Leros" (T Groves) (Medicine and the Media). 305:1166
Green M, *London After Tomlinson*. Clinical research. 305:1081 (ED), 1039 (E)
Greenaway CL, *See* Parke TJ, 305:613
Greenberg M, *See* Kahtan S, 305:1574
Greene D, Cooper J, Whistle blowers. 305:1343 (ED), 1368 (E), 1314 (N)
Greenhalgh RM
— *See* Fowkes FGR, 305:1013
— *See* Moffatt CJ, 305:1389
Greenhalgh T
— Audit (Soundings). 305:961
— Cold calling (Soundings). 305:1371
— Doctor's right to choose (Soundings). 305:371, 589 (C)
— Junior doctors' workload—new deal, same old problems (Soundings). 305:198
— Medication review (Soundings). 305:1164
— Tutorial in alternative medicine (Soundings). 305:655
— Vocal women GPs want more part time opportunities. 305:1177 (N)
Greenwood R, *See* Golding J, 305:341, 710
Greenwood RH, *See* Yaxley L, 305:185
Greer G, Ecstacy and dance of death. 305:775 (C)
Grell OP, *Mumps and Disease* (Medicine and Books). 305:201
Grenfell Sir Wilfred, Newfoundland missionary (SR Sims) (People of Consequence). 305:1527
Grieve D, Performance related pay for radiologists. 305:360 (C)
Griffin Grace Jeffrey, Obituary (J Lang). 305:581
Griffin Selwyn Gerrard, Obituary (R Dobson). 305:308
Griffiths H, *See* Willis A, 305:1020
Griffiths M
— Outcome of breech delivery at term. 305:1091 (C), 1499 (C), 1500 (C)
— Perineal tears. 305:649 (C)
— Potential endocervical pathogens before termination. 305:179 (C)
Griffiths Michael Thomas Frederick, Obituary (JD Griffiths). 305:1496
Griffiths RK, *See* Mason JM, 305:1013
Grigor JMG, *See* Egan TM, 305:52
Grimble R, Using cytokines. 305:649 (C)
Grimley Evans J, Franklin Williams T, *eds*, *Oxford Textbook of Geriatric Medicine* (Medicine and Books). 305:1373
Grimshaw G, *See* Shearman CP, 305:1291
Grimshaw J, *See* Purves I, 305:1364
Groom L, *See* Brown K, 305:619
Groop LC, *See* Forsblom CM, 305:1051
Groop P-H, *See* Forsblom CM, 305:1051
Grossman A, *See* Wass JAH, 305:253
Groves T
— *Countdown to Community Care*. What changes mean. 305:1489 (ED)
— Leros revisited (Medicine and the Media). 305:1166
— Technologies need to be tested. 305:977 (N)
Growth
— As organic disease index (LD Voss, *et al*). 305:1400 (GP)
— Single survey estimation? (CA Monteiro, AM Torres). 305:797 (P)
Growth hormone, pituitary. *See* Somatotropin
Grudzinskas JG
— *See* Cuckle H, 305:425
— *See* Wald N, 305:28
Grundy E, *The Biology of Life Span* (Medicine and Books). 305:431
Guidelines: Clinical. *See* Reference standards
Guillain-Barré syndrome. *See* Polyradiculoneuritis
Gullberg B
— *See* Kanis JA, 305:1124
— *See* Lindberg G, 305:277, 773
Gustafsson C, *et al*, Cost effectiveness of primary stroke prevention in atrial fibrillation: Swedish national perspective. 305:1457 (P), 1445 (E), 1460 (P)
Gustavsson S, *et al*, *eds*, *The Stomach* (Medicine and Books). 305:64
Gutch RE
— Implementing patient's charter in outpatient services. 305:55 (C), 527 (C)
— Poor training in rheumatology. 305:1097 (C)
Guthrie K, *See* Lilford RJ, 305:1181
Guthrie S, *See* Chamberlain MA 305:1292
Gutteridge W, Antenatal screening for Down's syndrome. 305:768 (C), 1017 (C), 1228 (C)
Gutthann SP, *See* Rodriguez LAG, 305:865

H

Habbema JDF, *See* Van Oortmarssen GJ, 305:449, 833
Haby M, *See* Peat JK, 305:1326
Haddad F, *See* Savage W, 305:1092
Haddad PM, Benbow SM, Abuse of elderly people. 305:1363 (C)
Haddad S, *See* Johnson M, 305:255
Hadden DSM, *et al*, Mixed sex wards. 305:251 (C)
Hadfield Esmé Havelock, Obituary (DS Wilkinson). 305:177
Haemophilus influenzae
— Vaccination against type b (KAV Cartwright). 305:485 (E), 773 (C)
— Vaccine, availability. 305:778 (MD)
Haemorrhage, Rectal: *ABC of Colorectal Diseases* (CM Doig). 305:511 (ED)
Haeney MR, *Drug Points*. Angio-oedema and urticaria associated with omeprazole. 305:870
Hafiz M, *See* Hardman TC, 305:215
Haines A
— Feder G, Guidance on guidelines. 305:785 (E), 1098 (C), 1364 (C)
— *See* Iliffe S, 305:1001
Hair, Psychology (JO Drife) (Soundings). 305:720
Hairdressers: HIV transmission. *See* HIV, Transmission
Hajela VP, *et al*, Thrombolytic treatment for elderly patients. 305:1294 (C)
Halcion. *See* Triazolam
Hall AJ, Polio eradication as 2000 approaches. 305:69 (E), 475 (C), 651 (C)
Hall AP, *See* Lewis SJ, 305:741
Hall DMB, *See* Edwards PJ, 305:267
Hall FM, Coakley AJ, SHTR, London, and district general hospitals. 305:587 (C)
Hall P
— Death penalty. 305:717 (C)
— Red Cross campaigns for new convention on mines. 305:1454 (N)
Hall R
— Kirk R, Balloon dilation of heart valves. 305:487 (E), 1366 (C)
— *See* Harris B, 305:152
Hall SM, *Regular Review*. Congenital toxoplasmosis. 305:291 (ED), 651 (C)
Hall WW, *See* Overend A, 305:1571
Hallett C, Birchall E, *Coordination and Child Protection: A Review of the Literature* (Medicine and Books). 305:1512
Hallucinations, Ghosts, visions, and voices (F Klemperer). 305:1518 (E)
Ham C, What future for regions? 305:130 (E)
Hamblin TJ, Euthanasia. 305:951 (C), 1224 (C), 1225 (C), 1437 (C)
Hamburger H, *See* Sørensen HT, 305:774
Hamer JD, *See* Shearman CP, 305:1291
Hamilton D, *See* Chua A, 305:280
Hammersmith Hospital, London
— *Staff Rounds*
— — Infected prosthetic hip (JC Mason). 305:300 (ED)
— — Pyruvate kinase deficiency (P Mahendra). 305:760 (ED)
Hammond P, Wallis S, Cerebral oedema in diabetic ketoacidosis. 305:203 (E), 522 (C), 1366 (C)
Hancock Branwen Mary (née Griffiths), Obituary (B Hancock, R Hunter). 305:418
Hancocks S, Dentists vote out NHS. 305:137 (N)
Handicapped
— Children, cost constraints (A Earley) (Personal view). 305:897
— Drivers and doctors' advice (F Godlee). 305:670 (N), 893 (C), 1097 (C), 1363 (C)
— Netherlands, babies (H Hellema). 305:1312 (N)
— US, new disabilities act (J Roberts). 305:334 (N)
Handwriting, *See also* Communication; Writing
— Illegible, kills patients (L Dillner). 305:604 N)
Handysides S, Sex survey gives information on HIV risk. 305:1452 (N)
Haniffah BAG, *See* Behan PO, 305:1309
Hankinson SE, *et al*, Nutrient intake and cataract extraction in women: prospective study. 305:335 (P)
Hansen H, *See* Sørensen HT, 305:774
Hansen MA, *See* Overgaard K, 305:556
Hanssen M, Vitamins face control worldwide. 305:711 (C)
Harassment: Sexual. *See* Sex offences
Hardiman P, *See* Ginsburg J, 305:1229
Harding KG, *See* Berry DP, 305:311
Hardman M, *See* Aronson JK, 305:947, 1009, 1078, 1149, 1215, 1355
Hardman TC, *et al*, Erythrocyte sodium-lithium countertransport and blood pressure in identical twin pairs discordant for insulin dependent diabetes. 305:215 (P)
Hardy A, Somewhere soon disaster is waiting to happen (Medicine and the Media). 305:373
Hardy MA, Kinne RKH, *eds*, *Biology and Medicine in the 21st Century* (Medicine and Books). 305:1105
Hargreaves S
— *See* Aldous J, 305:219
— *See* Sparkes T, 305:958
Harindra V, *See* Sriskandabalan P, 305:1437
Harkis BA, *See* O'Brien SJ, 305:888
Harm minimisation. *See* Substance abuse
Harmer M, *See* Gould TH, 305:1187
Harper Alexander Robinson (Alex), Obituary (GG Browning). 305:1089
Harper F, *See* Efthimiou J, 305:105
Harper GD, *See* Fotherby MD, 305:750
Harper R, *See* Brazier JE, 305:160, 646
Harpsichord. *See under* Music
Harries DP, *See* De Silva RN, 305:310
Harries M, Ups and down of bungee jumping. 305:1520 (E)
Harrigan M, *Quality of Care: Issues and Challenges in the 90s* (Medicine and Books). 305:963
Harrington CI, *et al*, Dermatological causes of pruritus ani. 305:955 (C)
Harrington M, *See* McBride D, 305:1561
Harris A
— Health checks for people over 75. 305:599 (E), 619 (GP), 621 (GP), 1098 (C), 1227 (C), 1436 (C)
— Cairns B, Health checks for people over 75. 305:1437 (C)
Harris B, *et al*, Association between postpartum thyroid dysfunction and thyroid antibodies and depression. 305:152 (P)
Harris C, *The Virgin New Boarding* (Medicine and Books). 305:1105
Harris MD, I'm still a doctor, aren't I? (Personal view). 305:199
Harris PL, Reducing mortality from abdominal aortic aneurysms: need for national screening programme. 305:697 (ED), 1013 (C), 1014 (C), 1291 (C)
Harris S, *See* Cahill DJ, 305:52
Harrison D, Selective serotonin reuptake inhibitors. 305:366 (C), 526 (C), 832 (C)
Harrison Gwendolen, Obituary (C Bateman). 305:361
Harrison JFM, *et al*, Pethidine in sickle cell crisis. 305:182 (C)
Harrison M
— *See* Barker A, 305:1098
— *See* Markus H, 305:159
Harrison P, *See* Feest TG, 305:1018
Harrison R, *See* Sparkes T, 305:958
Hart
— *The Week*
— — Care in community or black hole? 305:912 (N)
— — Dithering doctors? 305:78 (N)
— — First London, then Glasgow. 305:672 (N)
— — Getting and spending. 305:604 (N)
— — Join your union. 305:854 (N)
— — Labouring over change. 305:796 (N)
— — London isn't Markham Main. 305:1050 (N)
— — Murder and mayhem. 305:214 (N)
— — NHS plc. 305:1386 (N)
— — Oversimplifying health debate. 305:14 (N), 12 (N)
— — Publish and be damned. 305:1316 (N)
— — Rationing: more lessons from Holland than from Oregon. 305:1180 (N)
— — Sex, scandal, and fraud. 305:272 (N)
— — Talk is cheap, deeds are precious. 305:980 (N)

Hart—*continued*
— — Thoughts crystallise on Tomlinson. 305:1456 (N)
— — To boundaries. 305:1248 (N)
— — Unscrambling *Achieving a Balance*. 305:736 (N)
— — Wishy washy over Europe. 305:1118 (N)
Hart CA, *See* Smyth AR, 305:474
Hart JT, Asthma and open cast mining. 305:888 (C)
Hartley RWJ, Electrostatic discharges in radiographs. 305:529 (C)
Harvey J, Unemployment and health. 305:1364 (C)
Harvey P, *See* Bergin PS, 305:517
Harvey RJ, *et al*, *Drug Points*. Diarrhoea during treatment with clozapine: association with lymphocyte count. 305:810, 1160 (C)
Harwood R
— Reprocessing data to form QALYs. 305:424 (C)
— *See* Gompertz P, 305:645
Hasler J
— *Partners in Practice*. Primary health care team: history and contractual farces. 305:232 (GP), 528 (C)
— *See* Johnson R, 305:1296
Hassan WU, *et al*, Disposal of used metered dose inhalers. 305:479 (C)
Hate: Racial. *See* Racial prejudice
Hatun S, Tezic T, Fulminant hepatitis B in infants. 305:53 (C)
Haugh MC, *See* Leizorovicz A, 305:913
Hawke CI, *See* Bulstrode CJK, 305:1203
Hawkey CJ
— *See* Hawthorne AB, 305:20
— *See* Murray FE, 305:115
Hawkins AS, *See* Keenlyside RA, 305:165
Hawkins RE
— *et al*, *Monoclonal Antibodies in Medicine*. Adapting antibodies for clinical use. 305:1348 (ED)
— *See* Llewelyn MB, 305:1269
— *See* Russell SJ, 305:1424
Hawthorne AB, *et al*, Randomised controlled trial of azathioprine withdrawal in ulcerative colitis. 305:20 (P)
Hawton K, *See* Sharpe M, 305:147
Hay AJ
— Diarrhoea, dysentery, and food poisoning. 305:366 (C), 427 (C)
— Diarrhoea. 305:52 (C), 427 (C)
Hay SM, *et al*, Acute compartment syndromes resulting from anticoagulant treatment. 305:1474 (P)
Haylor J, *See* Morcos SK, 305:29
Hayne William Peter, Obituary (S Dorrett). 305:112
Hayry H, *Limits of Paternalism* (Medicine and Books). 305:1105
Hazardous waste
— Greenpeace concern (F Godlee). 305:439 (N)
— Malaysia, mineral plants (F Lenihan). 305:494 (N)
HbA, glycosated, Diabetes diagnostic confusion with persistence of fetal haemoglobin (DA Robertson, *et al*) (*Lesson of the Week*). 305:635 (ED), 1020 (C)
Head A, *See* Kendall MJ, 305:645
Head injuries, Bicycling. *See* Bicycling
Headache
— Coital, benign, natural course (JR Ostergaard, M Kraft). 305:1129 (P)
— Ranitidine and: side effects? (JMS Pearce). 305:812 (AQ)
Healing: Wound. *See* Wound healing
Health care rationing
— Congresses about (T Delamothe). 305:1240 (E)
— Dutch, Oregon and Hackney surveys (Hart). 305:1180 (N)
— Ethics: ARM. 305:196 (MD)
— Health authorities reluctance (L Beecham). 305:1049 (N)
— Inevitability
— — ARM. 305:190 (MD)
— — LMC conference. 305:59 (MD)
— QALYs and: *Quality of Life Measures in Health Care* (DJ Spiegelhalter, *et al*). 305:1205 (ED)
— US. *See* United States
— US HMO doctor on (JE Sabin). 305:514 (ED)
Health checks. *See under* Mass screening
Health economics. *See* Economics, medical
Health education, *The Virgin Now Boarding: A Globetrotter's Guide to Health, Sex and Survival* (McPherson, MacFarlane) (Medicine and Books). 305:1105
Health facility closure, (Hart). 305:14 (N), 12 (N)
Health perception. *See* Attitude to health
Health policy
— Beveridge after 50 years (C Webster). 305:901 (E)
— Europe and. 305:314 (C)
— Labour Party and NHS reforms (Hart). 305:796 (N)
— Party conferences and (J Warden). 305:735 (N)
Health promotion, *See also* Risk factors
— Call for improved package: LMC conference. 305:121 (MD)
— Family practice. *See* Family practice
— *Health Promotion Research: Towards a New Social Epidemiology* (Badura, Kickbusch, *eds*) (Medicine and Books). 305:593
— Scotland. *See* Scotland
— *The Health of the Nation*
— — (J Gabbay). 305:129 (E), 135 (N), 140 (N), 362 (C), 835 (C)
— — health policy trilogy (J Warden). 305:140 (N), 129 (E), 135 (N), 587 (C)
Health and Safety at Work Act. *See* Occupational health
Health services accessibility
— Glasgow, Edinburgh, and health divide (RG Wilkinson). 305:1239 (E)
— *US Health Care* I (J Dixon). 305:817 (ED)
Health services for the aged, *See also* Aged; Elder abuse; Geriatrics
— Europe, UK pushes promotion (T Richards). 305:330 (N)
— Improving care (MJ Bendall). 305:434 (E), 442 (N)
— Japan (Y Okamoto). 305:403 (ED), 717 (C)
— NHS withdrawing from care (F Godlee). 305:442 (N), 434 (E)
— Visual problems and. 305:183 (C)
Health services needs and demand
— Disease registers (L Donaldson). 305:597 (E), 627 (ED), 893 (C)
— Eye disease estimation (JH Sheldrick, *et al*). 305:933 (GP), 904 (E), 1501 (C), 1502 (C)
Health status indicators, Alternative to QALYs: saved young life equivalent (SAVE) (E Nord). 305:875 (ED), 1365 (C)
Health surveys, SF-36 questionnaire validation (JE Brazier, *et al*). 305:160 (GP), 645 (C), 646 (C)
Hearing aids, Physics (NDN Belham) (Hearing Music). 305:1569
Hearing disorders, Doctors' with: experiences (MJ Clemons, *et al*) (Hearing Music). 305:1568
Hearing loss, noise-induced, Classical musicians (D McBride, *et al*) (Hearing Music). 305:1561
Heart arrest
— Flumazenil and. 305:180 (C), 181 (C)
— Ventricular, atenolol overdose and (J Stinson, *et al*) (*Drug Points*). 305:693
Heart block, Complete, intracoronary papaverine and (A Chauhan, *et al*) (*Drug Points*). 305:870
Heart catheterisation, *See also* Catheterisation
— Mobile laboratory (J Dawson). 305:77 (N)
Heart diseases
— Aspirin prophylactic dose? (R Collins). 305:176 (AQ)
— Britain behind on (A Tonks). 305:541 (N), 830 (C)
Heart murmurs, GP access to paediatric cardiologists? (JA Rushforth, N Wilson). 305:1264 (P)
Heart surgery, Open, risk stratification (SAM Nashef, *et al*). 305:1066 (P), 1500 (C)
Heart valve prosthesis, Björk-Shiley settlement, final approval. 305:492 (N)
Heart valves, Balloon dilation (R Hall, R Kirk). 305:487 (E), 1366 (C)
Heartsink doctors; heartsink patients. *See under* Doctor-patient relations
Heatley RV, *See* Duane PD, 305:43
Hegarty DM, *See* Hollingworth J, 305:311
Height. *See* Body height
Helicobacter pylori, Drug treatment in duodenal ulcer (SW Hosking, *et al*). 305:502 (P), 1094 (C)
Heliövaara M, *See* Knekt P, 305:1392
Hellema H, Dutch issue guidelines on handicapped babies. 305:1312 (N)
Helmets. *See* Bicycling
Hemifacial spasm. *See* Spasm
Hemorrhagic disease of newborn, Vitamin K and childhood cancer (D Hull). 305:326 (E), 341 (P), 890 (C)
Henderson AF, *See* Hassan WU, 305:479
Henderson HP, Treatment of natal cleft sinus. 305:648 (C)
Henderson IS, *See* Fleming LW, 305:315
Henderson John Anthony, Obituary (D Karlin). 305:520
Hendrick DJ, Sizer KE, "Breathing" coal mines and surface asphyxiation from stythe (black damp). 305:509 (ED)
Henley M, Site of injection for vaccination. 305:184 (C), 364 (C), 773 (C), 1158 (C)
Henry JA, Ecstasy and dance of death. 305:5 (E), 29, 309 (C), 310 (C), 775 (C), 1225 (C)
Henshaw R, *See* El-Refaey H, 305:1399
Henshaw S, Doctors and libraries. 305:1505 (C)
Heparin, *See also* Anticoagulants
Hepatitis, Transmission, risks to surgeons and patients (Joint Working Party). 305:1337 (ED)
Hepatitis A
— Combined contraceptive pill and (PB Terry). 305:1077 (AQ)
— Doctor's experience (P Campling) (Personal view). 305:372
— Immunity duration? (JE Banatvala). 305:508 (AQ)
— Sewage and
— — Hong Kong (F Lenihan). 305:975 (N)
— — vaccines for workers. 305:477 (C)
Hepatitis B
— Fulminant, in infants born to carrier mothers. 305:53 (C)
— Vaccination (L Le Leu, EM Shanahan). 305:1295 (C)
Hepatitis C, Transmission, heterosexual, in family groups (GM Peano, *et al*). 305:1473 (P)
Heptonstall J, *See* Noone A, 305:1431
Herd RM, *et al*, Excision biopsy of malignant melanoma by general practitioners in south east Scotland 1982-91. 305:1476 (GP)
Herold Sigrid, Obituary (J Bowen). 305:1429
Herpes simplex virus. *See* Herpesvirus hominis
Herpesvirus hominis, Anal: *ABC of Colorectal Diseases* (DJ Jones, BP Goorney). 305:820 (ED), 1435 (C), 1436 (C)
Herrou M, *See* Leporrier N, 305:1017
Hewat-Jaboor James Richard, Obituary (DF Hewat-Jaboor). 305:520
Heycock John Bissill, Obituary (MF Lowry). 305:1360
Heyland Ralph Herbert, Obituary (J Cantor). 305:827
Hiccups, Persistent (RS Howard). 305:1237 (E)
Hickey M, *See* Burgner D, 305:957
Hickey-Dwyer M, *See* Morton C, 305:693
Hickling FW, Racism: Afro-Jamaican perspective (Personal view). 305:1102
Hickman M, *See* Aldous J, 305:219
Hicks JO, Designing clinical information systems. 305:776 (C)
Hickson FCI, *See* Hunt AJ, 305:561
Higgins EM, *See* Hughes JR, 305:1000
Higgs R, Facing up to death in childhood: how should we treat children? (Medicine and the Media). 305:320
Higman DJ, *See* McIrvine AJ, 305:1498
Hiley C, Babies' sleeping position. 305:115 (C)
Hill Sir Austin Bradford. *See* Bradford Hill Sir Austin
Hillard TC, *See* Stevenson JC, 305:712
Hilton S, *See* Littlejohns P, 305:1098
Hinchley G, Practising intubation on cadavers. 305:831 (C)
Hindmarsh P, Brook CGD, Growth hormone and recurrence of tumour. 305:254 (C)
Hinds CJ, *See* Gore SM, 305:406
Hinshaw K, *See* El-Refaey H, 305:1399
Hip dislocation, congenital
— Diagnosing (NMP Clarke). 305:435 (E) (correction, 730), 464 (ED), 885 (C)
— Osteogenesis imperfecta and, femur fractures after testing for: *Lesson of the Week* (CR Paterson, *et al*). 305:464 (ED), 435 (E), 652 (C), 885 (C), 886 (C)
Hip fractures, *See also* Femoral neck fractures; Humeral fractures; Osteoporosis
— Bone metabolism drugs and: prevention efficacy (JA Kanis, *et al*). 305:1124 (P)
Hip prosthesis, *See also* Joint prosthesis; Knee prosthesis; Prosthesis
— Farmers and. 305:118 (C), 119 (C)
— Infected: *Hammersmith Staff Rounds* (JC Mason). 305:300 (ED)
Hirschsprung disease, Paediatric problems—1: *ABC of Colorectal Diseases* (CM Doig). 305:462 (ED)
History of medicine
— Discovery of antibodies: *Monoclonal Antibodies in Medicine* (MB Llewelyn, *et al*). 305:1269 (ED)
— *Miasmas and Disease: Public Health and the Environment in the Pre-Industrial Age* (Cippola) (Medicine and Books). 305:201
History taking. *See* Medical history taking
HIV, *See also* Acquired immune deficiency syndrome; Ethics, medical
— *ABC of Colorectal Diseases* (DJ Jones, BP Goorney). 305:820 (ED), 1435 (C), 1436 (C)
— Advice on infected health workers. 305:652 (C)
— Africa
— — (R Vautrey) (Personal view). 305:656
— — infection risk from HIV negative blood transfusion (D Savarit, *et al*). 305:498 (P), 1159 (C)
— Autologous blood transfusion (MR Howard, *et al*). 305:1470 (P)
— Contact tracing and notifying, attitudes to (RA Keenlyside, *et al*) (*For Debate*). 305:165 (ED), 425 (C), 652 (C)
— Denmark, infected blood products (M Dolley). 305:1116 (N)
— Epidemiology
HIV—*continued*
— female prostitution, Glasgow (N McKeganey, *et al*). 305:801 (P)
— — heterosexual spread. 305:179 (C), 180 (C)
— — homosexual and bisexual men (AJ Hunt, *et al*). 305:561 (P)
— France
— — infected blood products
— — — doctors on trial (A Dorozynski). 305:11 (N)
— — — trial finishes (A Dorozynski). 305:384 (N)
— — — court sentence (A Dorozynski). 305:1047 (N)
— — — insurer denounces contract (A Dorozynski). 305:491 (N)
— — — government threatened (A Dorozynski). 305:1177 (N)
— Greece, infected blood products. 305:1114 (N)
— IgA and IgM antibodies detection, in babies. 305:367 (C)
— Prevention, sexual health (R Smith). 305:70 (E), 362 (C), 363 (C), 364 (C), 586 (C)
— Testing
— — life insurance and (S Barton, P Roth). 305:902 (E), 1093 (C), 1497 (C), 1498 (C)
— — salivary, false positive. 305:834 (C), 1093 (C), 1094 (C)
— — should not be routine: ARM. 305:196 (MD) (correction, 654)
— Thailand, heterosexual spread. 305:1431 (C)
— Transmission
— — barbers' equipment and? (A Scott). 305:566 (AQ), 835 (C)
— — breast feeding and (WAM Cutting). 305:788 (E), 1367 (C)
— — not offence (C Dyer). 305:11 (N)
— — risk behaviour (S Handysides). 305:1452 (N)
— — risks to surgeons and patients (Joint Working Party). 305:1337 (ED)
Ho-Yen DO, *et al*, Congenital toxoplasmosis. 305:651 (C)
Hobbs MJ, *See* Crawford CL, 305:475
Hobbs N, Recognising and managing depression in general practice. 305:1497 (C)
Hodgkin's disease
— I: Identification and classification: *Current Issues in Cancer* (P Carde). 305:99 (ED)
— II: Treatment and delayed morbidity: *Current Issues in Cancer* (P Carde). 305:173 (ED), 367 (C)
Hodgson ES, *See* Cooke RA, 305:1044
Hofman A, Vandenbroucke JP, Geoffrey Rose's big idea. 305:1519 (E)
Holden MP, Dangers of aspirin before cardiac surgery. 305:365 (C)
Holding S, *See* Cuckle H, 305:425
Holdsworth CD, *See* Dent MT, 305:159
Hole DJ, *See* Gillis CR, 305:1331
Holgate ST, *See* Wilkinson JRW, 305:931
Hollingworth J, *et al*, Treatment of natal cleft sinus. 305:311 (C), 648 (C)
Hollis S, *See* Yates DW, 305:737
Hollman AS, Irradiation of assistants' hands. 305:652 (C)
Holmes S, Abortion in first trimester. 305:1221 (C), 1503 (C)
Holtby I, Ramaiah S, Agenda for health in Europe. 305:314 (C)
Holy water. *See* Water
Home care, Aged and. 305:55 (C)
Home PD, *See* Robertson DA, 305:635
Homeless persons, *See also* Poverty; Social security; Unemployment
— Health authorities poor provision (S Kingman). 305:1245 (N)
— *Homelessness: A National Perspective* (Robertson, Greenblatt, *eds*) (Medicine and Books). 305:658
— Temporary, health status: NWTRHA (CR Victor). 305:387 (P)
Homer A, Abuse of elderly people. 305:1363 (C)
Homosexuality, *See also* Bisexuality; Sex behaviour
— HIV infection (AJ Hunt, *et al*). 305:561 (P)
Hong Kong, *See also* Asia
— Untreated sewage and hepatitis (F Lenihan). 305:975 (N)
Hooker PN, *See* Konje JC, 305:179
Hooper M, *See* Browne S, 305:1221
Hooper PA, *See* Kaiser D, 305:710
Hopkins A, *See* Sheldon TA, 305:426
Hopkins Taane J, *See* Tanne JH
Horgan JH, *See* McGee HM, 305:283
Horneiro A, Alves M, *Drug Points*. Peripheral neuropathy in patient receiving enalapril. 305:1332
Horobin J, *See* Ebrahim S, 305:257
Horobin JM, *See* Dewar JA, 305:225
Hosking SW, *et al*, Randomised controlled trial of short term treatment to eradicate *Helicobacter pylori* in patients with duodenal ulcer. 305:502 (P), 1094 (C)
Hospital closure. *See* Health facility closure
Hospital design and construction, Inefficiency, doctors walk miles (A Tonks). 305:13 (N)
Hospital Infection Society, Working Party. *See* Joint Working Party
Hospital units
— Mixed psychiatric wards. 305:479 (C)
— Mixed sex wards. 305:251 (C)
Hospitals, *See also* District Health Authorities; National Health Service; Regional Health Authorities
— Cardiopulmonary resuscitation in. 305: 422 (C), 423 (C), 424 (C)
— Day. *See* Day care
— Electronic communication with primary care providers (PJ Branger, *et al*). 305:1068 (GP)
— Fire alarms (JO Drife) (Soundings). 305:590
— Healthy: ARM. 305:195 (MD)
— Pantomimes (JO Drife) (Soundings). 305:1509
— Secondary care reforms: *London After Tomlinson* (F Moss, M McNicol). 305:1211 (ED)
— Security concern: JSC. 305:60 (MD)
— Specialist centres, preservation and development: *London after Tomlinson* (LJ Donaldson). 305:1280 (ED) (correction, 1420)
— Twinning. *See* International cooperation
Hospitals, psychiatric
— Greece, *People First* C4 "The Children of Leros" (T Groves) (Medicine and the Media). 305:1166
— Readmission risk factors after community discharge (G Thornicroft, *et al*). 305:996 (P), 993 (P), 1229 (C)
— Rehabilitation unit, unnecessary hospitalisation in. 305:186 (C)
— Resettlement failure risk factors in community facilities (D Dayson, *et al*). 305:993 (P), 996 (P), 1229 (C)
— Women
— — *Head Rot Holiday*: play (R Perraud) (Medicine and the Media). 305:1026
— — vulnerable in mixed wards. 305:479 (C)
Hospitals, special
— Ashworth inquiry
— — closure? (R Bluglass). 305:323 (E), 334 (N), 589 (C)
— — staff suspended (L Dillner). 305:385 (N), 589 (C)
— Review recommended (L Dillner). 305:334 (N), 323 (E)

Hospitals, teaching, *See also* Education, medical, postgraduate
— London: comparison with London zoo (D Widgery) (Soundings). 305:530
— Service increment for teaching and research
— — (C Chantler). 305:71 (E), 95 (ED), 97 (ED), 310 (C), 587 (C), 892 (C)
— — King's model (GB Clack, *et al*). 305:95 (ED), 71 (E), 97 (ED), 310 (C), 587 (C), 892 (C)
— — Southampton experience (CL Smith). 305:97 (ED), 71 (E), 95 (ED), 310 (C), 587 (C), 892 (C)
Hot air balloons: Injuries. *See* Athletic injuries
Houghton G, *See* Wall DW, 305:588
House calls, Doctor-patient relations (T Greenhalgh) (Soundings). 305:1371
House of Commons Health Committee
— Committee of conflict (J Warden). 305:214 (N)
— Leadership battle. 305:317 (MD)
— Nicholas Winterton sacked (J Warden). 305:139 (N)
House dust mites. *See* Mites
House IM, *See* Murray VSG, 305:1090
House officers. *See* Medical staff, hospital, Junior doctors
Housing
— Deteriorating stock (F Godlee). 305:796 (N)
— London (D Widgery) (Soundings). 305:1164
How To Do It
— Design clinical information system (AP Smith). 305:415 (ED), 776 (C), 1435 (C)
— Implement no smoking policy (P Taylor). 305:823 (ED)
— Job share consultant post (G Thornicroft, G Strathdee). 305:1413 (ED)
— Make application for part time senior registrar training (JE Morrell, AJ Roberts). 305:1411 (ED)
— Prepare for foreign fellow (LJ Smith, C Marraffa). 305:460 (ED), 718 (C), 460 (C)
— Set up newsletter (T Albert). 305:631 (ED), 892 (C)
Howard MR, *et al*, Regional transfusion centre preoperative autologous blood donation programme: first two years. 305:1470 (P)
Howard R, Black dog of depression. 305:314 (C)
Howard RC, *See* Menkes DB, 305:346
Howard RS, Persistent hiccups. 305:1237 (E)
Howarth PH, *See* Wilkinson JRW, 305:931
Howell R, *See* Setchell M, 305:772
Howell William Howell (Bill), Obituary (HJP Davies). 305:949
Howells RT, *See* Topping J, 305:770
Howes T, *See* Dilworth P, 305:646
Howie CR, *See* Brewster NT, 305:1579
Howlett PJ, *See* Williams JG, 305:1435
HTLV-1, Myelopathy and, in white European (A Ali, P Rudge). 305:453 (P)
Huband M, Somalia: aid agencies struggle to cope. 305:383 (N)
Hudson CN, *See* Yoong AFE, 305:1184
Hudson Reginald Ernest Bates, Obituary (EGJ Olsen). 305:1088
Huggan JD, Needs and demands for ophthalmology services. 305:1502 (C)
Hughes Anthony Chester Cranmer (Tony), Obituary (L Temple). 305:307
Hughes JR, *et al*, *Drug Points*. Acne associated with inhaled glucocorticosteroids. 305:1000, 1367 (C)
Hughes Peter Sinclair, Obituary (N Kotibhaskar). 305:884
Hughes R, *See* Allard S, 305:255
Huhtasaari F, *et al*, Tobacco and myocardial infarction: is snuff less dangerous than cigarettes? 305:1252 (P)
Hull D, Vitamin K and childhood cancer. 305:326 (E), 341 (P), 890 (C)
Hull MA, *See* Murray FE, 305:115
Hull MGR
— Assisted conception on NHS. 305:772 (C)
— *See* Cahill DJ, 305:52
Human chromosome pair 14. *See* Chromosomes, human, pair 14
Human Fertilisation and Embryology Act 1990, May loosen up (L Beecham). 305:77 (N)
Human genome project
— Mapping of human genes is now reality (J Cherfas). 305:851 (N)
— *The Human Blueprint: The Race to Unlock the Secrets of Our Genetic Script* (Shapiro) (Autumn Books). 305:1032
Human rights, *See also* Ethics, medical
— Red Cross wants new mines convention (P Hall). 305:1454 (N)
— Somalia, abuses in (S Kingman). 305:: 439 (N)
Human T cell lymphotropic virus type 1. *See under* HTLV-1
Hume MC, Self help organisation's advice on myalgic encephalomyelitis. 305:649 (C)
Humeral fractures, *See also* Femoral neck fractures; Hip fractures; Osteoporosis
— Abdominal pain caused by ununited (MJR Jenner, GR Struthers) (Minerva). 305:1106
Humphrey PPA, Bunce KT, Tachycardia during cisapride treatment. 305:1019 (C)
Humphrey PRD, *See* Brown MM, 305:1071
Humphry R, *See* Thomas HF, 305:536
Hunger strike. *See under* Treatment refusal
Hunt AJ, *et al*, HIV infection in cohort of homosexual and bisexual men. 305:561 (P)
Hunt SM, McKenna SP, Validating the SF-36. 305:645 (C)
Hunter JAA, *See* Herd RM, 305:1476
Hunter John Craig Alexander (Jack), Obituary (JAA Hunter). 305:470
Hunter KM, *Doctors' Stories: The Narrative Structure of Medical Knowledge* (Autumn Books). 305:1029
Hutchesson ACJ, Ratcliffe WA, Hypercalcaemia in patients receiving dialysis. 305:54 (C)
Hutchinson CJ, Research in Africa (Personal view). 305:62
Hutchinson DN, Foodborne botulism. 305:264 (E)
Hutchinson PE, *See* Berth-Jones J, 305:868
Hydroquinone. *See under* Skin pigmentation
25-hydroxyvitamin D. *See* Hydroxycholecalciferols
Hydroxycholecalciferols, Bone density parathyroid hormone and 25-hydroxyvitamin D concentrations in middle aged women (K-T Khaw, *et al*). 305:273 (P), 1223 (C)
Hypercalcaemia, In patients receiving dialysis. 305:54 (C)
Hyperemesis gravidarum, Wernicke's encephalopathy and central pontine myelinolysis: *Lesson of the Week* (PS Bergin, P Harvey). 305:517 (ED), 891 (C), 1096 (C)
Hyperglycaemia, White coat, blood glucose self-monitoring techniques (LV Campbell, *et al*). 305:1194 (P), 1171 (E)
Hypersensitivity
— Adrenaline in emergencies. 305:183 (C), 366 (C)
— Alternative treatments. 305:180 (C)
— Germany (E von Mutius, *et al*). 305:1395 (P)
— Sulphite allergy treatment (P Fitzharris). 305:1478 (AQ)
Hypertension, *See also* Blood pressure
— Aged
— — GP attitudes (MD Fotherby, *et al*). 305:750 (GP), 1161 (C)
— — treatment guidelines (K O'Malley, E O'Brien). 305:845 (E)
Hypertension—*continued*
— Ambulatory monitoring assessment (G Chatellier, *et al*). 305:1062 (P)
— Disulfiram-ethanol test reaction and (E Zapata, A Orwin) (*Drug Points*). 305:870
— Non-insulin dependent diabetes mellitus: nifedipine and enalapril comparison (JCN Chan, *et al*). 305:981 (P)
Hypertension, pulmonary, *The Diagnosis and Treatment of Pulmonary Hypertension* (Weir, *et al*, *eds*) (Medicine and Books). 305:964
Hyperthyroidism, *See also* Hypothyroidism; Thyrotoxicosis
— Radioiodine and (JA Franklyn, M Sheppard). 305:727 (E), 1160 (C)
Hypertrophic cardiomyopathy. *See* Cardiomyopathy, hypertrophic
Hypoglycaemia, *See also* Diabetes-; Hypoglycaemia; Insulin
— Human insulin and (G Williams, AW Patrick). 305:355 (ED), 324 (E), 351 (ED), 522 (C), 831 (C), 957 (C)
— Human insulin and unawareness of
— — (JE Gerich). 305:324 (E), 351 (ED), 355 (ED), 522 (C), 957 (C)
— — trial needed (M Egger, *et al*) (*For Debate*). 305:351 (ED), 324 (E), 355 (ED), 522 (C), 957 (C)
— Use of lucozade and glucagon by ambulance staff in. 305:185 (C), 312 (C)
Hyponatraemia
— Children and. 305:51 (C), 52 (C)
— Paroxetine and (C Goddard, C Paton) (*Drug Points*). 305:1332
Hypopyon. *See under* Uveitis, anterior
Hypothyroidism, *See also* Hyperthyroidism; Thyrotoxicosis
— Treatment with triiodothyronine and thyroxine, or thyroxine? (MC Sheppard). 305:1210 (AQ)
Hysterectomy, Oestrogen replacement therapy after (T Seeley). 305:811 (GP), 1161 (C), 1437 (C)

I

Iatrogenic disease
— avoidance in surgery (TH Taylor). 305:595 (E), 660, 956 (C), 1438 (C)
— buttocks injury in surgery (AR Kay, MG Dickson) (Minerva). 305:660, 595 (E)
Ibbotson S, Watson P, Health of nation. 305:835 (C)
IgA, IgM and, HIV antibodies detection in babies. 305:367 (C)
Iliffe S
— Thinking through salaried service for general practice. 304:1456 (E) (correction, 305:8)
— *et al*, Are elderly people living alone at risk group? 305:1001 (GP)
— *See* Katona CLE, 305:1497
Illidge TM, Kirkham SR, Euthanasia. 305:1225 (C), 1437 (C)
Illingworth C, Argument for helmets. 305:882 (ED), 843 (E), 881 (ED), 1094 (C)
Illman J, Bogus doctor prompts GMC to change procedure. 305:907 (N)
Illustration: Medical. *See* Medical illustration
Imam S, Indian courts clamp down on private medical schools. 305:979 (N)
Inferon. *See* Iron-dextran complex
Immunisation
— Accelerated, symptoms after. 305:181 (C)
— Swimming and (D Isaacs). 305:290 (AQ), 475 (C)
— Tuberculosis, policy and practice survey (CA Joseph, *et al*). 305:495 (P)
Immunisation, passive, *See also* Antibodies, monoclonal
Immunology. *See* Allergy and immunology
Immunosuppression
— Cervical smear testing and. 305:179 (C)
— *Monoclonal Antibodies in Medicine* (SJ Russell, *et al*). 305:1424 (ED)
Implants: Breast. *See* Breast, Implants
Impotence, *Impotence: Diagnosis and Management of Male Erectile Dysfunction* (Kirby, *et al*) (Medicine and Books). 305:1235
Incidents: Major. *See* Disasters
Incontinence: Faecal. *See* Faecal incontinence
India, *See also* Asia
— Calcutta, *City of Joy*: film (M Loudon) (Medicine and the Media). 305:1233
— Caste discrimination. 305:1099 (C)
— Love of child (KT Kumar) (Potpourri). 305:1582
— Private medical schools (S Imam). 305:979 (N)
Indians, South American. *See under* Brazil
Indigestion. *See* Dyspepsia
Inequality: Health. *See* Health services accessibility
Infant, Sleeping position. 305:115 (C)
Infant, low birth weight, Analogue/digital conversion errors (AJ Newens, *et al*) (Strange But True). 305:1576
Infant mortality, *See also* Mortality; Sudden infant death
— Army families and (KJ Kimmance, *et al*). 305:1197 (P)
— Breech delivery outcome: caesarian or vaginal delivery comparison (JG Thorpe-Beeston, *et al*). 305:746 (P), 1090 (C), 1091 (C), 1092 (C), 1294 (C), 1499 (C), 1500 (C)
— Europe (D Keeley). 305:139 (N)
— Sweden, social class differences (DA Leon, *et al*). 305:687 (P), 1095 (C), 1227 (C), 1228 (C)
Infant nutrition, *See also* Breast feeding
— Drinks, makers sued for decay (C Dyer). 305:1385 (N)
— Human milk banks future (DP Davies). 305:433 (E), 648 (C)
Infertility
— Assisted conception
— — expectations. 305:1097 (C)
— — risks? 305:50 (C), 51 (C)
— — Thailand services uncontrolled (F Lenihan). 305:669 (N)
— Family practice (R Lilford, G Young). 305:1376 (E)
Inflammatory bowel diseases: *ABC of Colorectal Diseases* (CM Doig). 305:511 (ED)
Information systems
— Clinical, design: *How To Do It* (AP Smith). 305:415 (ED), 776 (C), 1435 (C)
— Reporting to NCEPOD. 305:251 (C), 252 (C)
Informed consent, *See also* Ethics, medical
— Vaginal examination and. 305:113 (C), 369 (C)
Infusions, parenteral, Intraosseous infusion. Update box (RJ Evans). 305:456
Ingham Clark CL, *See* Clark CLI
Ingram Arthur Dudley, Obituary (H Brown). 305:1220
Injections, intra-arterial, Temazepam misuse. 305:252 (C), 253 (C), 832 (C)
Injections, intramuscular
— Vitamin K and childhood cancer
— — (D Hull). 305:326 (E), 341 (P), 890 (C)
— — pethidine given during labour (J Golding, *et al*). 305:341 (P), 326 (E), 709 (C), 710 (C), 1016 (C)
Injections, subcutaneous
— Cardiorespiratory distress after sumatriptan. 305:713 (C), 954 (C)
— Lignocaine warming to reduce pain (JAH Davidson, SJ Boom). 305:617 (P)
Injuries. *See* Wounds and injuries
Inman W, Kubota K
— Cardiorespiratory distress after sumatriptan given by injection. 305:714 (C)
— Tachycardia during cisapride treatment. 305:1019 (C)
Innes CF, *et al*, Misuse of temazepam. 305:832 (C)
Innes JA, *See* Wood MJ, 305:646
Innes Williams D, *See* Williams DI
Institute of Medical Ethics Working Party on Ethical Implications of AIDS, AIDS, ethics, and clinical trials. 305:699 (ED), 1159 (C)
Instructions to authors: BMJ. *See British Medical Journal*
Insulin, *See also* Diabetes-; Hypoglycaemia
— Human
— — hypoglycaemia and (G Williams, AW Patrick). 305:355 (ED), 324 (E), 351 (ED), 522 (C), 831 (C), 957 (C)
— — unawareness of hypoglycaemia and
— — — (JE Gerich). 305:324 (E), 351 (ED), 355 (ED), 522 (C), 957 (C)
— — — trial needed (M Egger, *et al*) (*For Debate*). 305:351 (ED), 324 (E), 355 (ED), 522 (C), 957 (C)
Insurance, health
— Medical fees and (PKB Davis). 305:586 (C)
— Private health insurance and physiotherapy for senior citizens. 305:255 (C)
— US
— — California (J Dixon). 305:1046 (N)
— — Clinton and health reform (JC Roberts). 305:1041 (E)
— — Genetic testing and (L Beecham). 305:1244 (N)
— — NY, 2m without (F Chiaratan). 305:1384 (N)
Insurance, liability
— Back pain, trauma and malingering (MIV Jayson). 305:7 (E), 254 (C), 479 (C), 650 (C), 714 (C)
— Creutzfeldt-Jakob victims to sue government (C Dyer). 305:73 (N), 478 (C)
— Lawyers' role (T Smith) (Soundings). 305:837
— Patient compensation after operation cancellation. 305:188 (C)
Insurance, life, HIV testing and (S Barton, P Roth). 305:902 (E), 1093 (C), 1497 (C), 1498 (C)
Intelligence, Importance to research? (D Burkitt) (Personal view). 305:1300
Intensive care, Informed consent (G Dunea) (Soundings). 305:61
Interferon-alpha, National Institutes of Health to investigate (J Roberts). 305:1243 (N)
Internal markets. *See under* District Health Authorities, Purchasing
International cooperation
— Brazil, debt, death squads and children. 305:187 (C)
— Developing countries
— — lessons for Western health workers (P Garner). 305:848 (E), 850 (N), 1159 (C)
— — Oxfam fundraising (C White). 305:850 (N), 848 (E)
— Europe, hospital twinning (T Richards). 305:1516 (E)
— Somalia, aid agencies (M Huband). 305:383 (N)
International System of Units
— Americans retreat (M Nylenna, R Smith). 305:268 (E), 585 (C), 718 (C), 955 (C), 1022 (C)
— Analogue conversion birth weight errors (AJ Newens, *et al*) (Strange But True). 305:1576
— US viewpoint (G Dunea) (Soundings). 305:896
Interviews
— Psychiatry. *See* Psychiatry, Interviews
— Videotaped, reliability, with children suspected of being sexually abused. 305:254 (C)
Intestinal obstruction
— Complicates charcoal treatment (SW Atkinson, *et al*). 305:563 (P)
— Large bowel volvulus: *ABC of Colorectal Diseases* (DJ Jones). 305:358 (ED)
Intracerebral haemorrhage. *See* Cerebral haemorrhage
Intraosseous infusion. *See under* Infusions, parenteral
Intubation, Cadavers practice (A Tonks). 305:332 (N), 831 (C)
Iodine radioisotopes, Hyperthyroidism and (JA Franklyn, M Sheppard). 305:727 (E), 1160 (C)
Iqbal PK, *See* Pearson JF, 305:369
Iran, History, doctor's duel (S Canby) (With Paint and Pen). 305:1544
Iredale M, *See* Dilworth P, 305:646
Ireland
— Abortion
— — (C Francome). 305:436 (E), 442 (N), 1099 (C)
— — advice: legalised (A Murdoch). 305:1117 (N)
— — advice: students gagged (A Murdoch). 305:442 (N), 436 (E)
— — referendum votes against (A Murdoch). 305:1383 (N)
— — referendum wording (A Murdoch). 305:907 (N)
Iron-dextran complex
— Fisons' monopoly treatment withdrawal. 305:315 (C)
— Systemic lupus erythematosus and (VMS Oh) (*Drug Points*). 305:1000
Ironside JW, *See* Will RG, 305:53
Irving JB, *See* Muir KW, 305:808
Isaacs D, Children and swimming: immunisation issues and seawater. 305:290 (AQ), 476 (C)
Isaacs Kenneth Martin Nugent, Obituary (A Cameron). 305:581
Ishida Y, Laboratory animals and recognition. 305:589 (C)
Israel, Medical crossroads (J Siegel). 305:441 (N)
Italy
— Drug tests for workers (A Divo). 305:209 (N)
— Health service cuts (W Ward). 305:849 (N)
Iverson C, Lundberg GD, SI units still used in some American journals. 305:1022 (C)
IVF. *See* Fertilisation, in vitro
Ivory Coast, *See also* Africa
— HIV infection risk from HIV negative blood transfusion (D Savarit, *et al*). 305:498 (P), 1159 (C)

J

Jackson G, *See* Keane D, 305:729
Jackson R, *See* Dryden C, 305:954
Jackson RH, Craft AW, Poisoning and child resistant containers. 305:522 (C)
Jackson SLO, Applying for disability living allowance. 305:1363 (C)
Jacobs HS, Loeffler FE, *Regular Review*. Postmenopausal hormone replacement therapy. 305:1403 (ED)

Jacobson B
— *London After Tomlinson*. Public health in inner London. 305:1344 (ED)
— Mackie A, Public health heresy. 305:588 (C)
Jacobson L, *et al*, Adolescent medicine. 305:1292 (C)
Jacoby A, Chadwick D, Psychosocial problems in epilepsy. 305:117 (C)
Jamart J, Assessing observer variability. 305:313 (C)
James DS, *et al*, Smoking accepted on death certificates. 305:830 (C)
James I, *See* Macrae D, 305:953
James JIP, Surgeon in Yugoslavia in second world war (Surgeons' Delight). 305:1545
James RD, *See* Jones DJ, 305:169
Jamieson NV, *See* Gore SM, 305:406
Japan
— Gene therapy (M Yamauchi). 305:442 (N)
— Health care for aged (Y Okamoto). 305:403 (ED), 717 (C)
Jarman B
— Tomlinson report. 305:1289 (C)
— Bosanquet N, Primary health care in London—changes since Acheson report. 305: 1130 (GP)
Jarvis SN, *See* Newens AJ, 305:1576
Jaundice. *See* Hepatitis A
Jayson MIV, Trauma, back pain, malingering, and compensation. 305:7 (E), 254 (C), 650 (C), 714 (C)
Jeffcoate *Sir* Thomas Norman Arthur, Obituary (RD Atlay). 305:1429
Jefferies M, *See* MacKenzie IZ, 305:1499
Jehovah's Witnesses. *See* Christianity
Jelliffe Derrick Brian (Dick), Obituary (GJ Ebrahim). 305:177
Jenkins DR, *See* Breathnach AS, 305:1573
Jenkins GC, Pain during mammography. 305:718 (C)
Jenkins PA, *See* Godfrey-Faussett P, 305:221
Jenner MJR, Struthers GR, Abdominal pain caused by ununited humeral fracture (Minerva). 305:1106
Jennett B
— Health technology assessment. 305:67 (E), 426 (C)
— Letting vegetative patients die. 305:1305 (E), 1312 (N), 1506 (C)
— Boyd KM, Managing persistent vegetative state. 305:886 (C)
— Burton H, Reporting to NCEPOD. 305:251 (C)
Jensen SB, *See* Overgaard K, 305:556
Job application, Part time senior registrar training: *How to Do It* (JE Morrell, AJ Roberts). 305:1411 (ED)
Job sharing. *See* National Health Service, Staffing
Joce R, *et al*, Paralytic poliomyelitis in England and Wales, 1985-1991. 305:79 (P), 651 (C)
John WG, *See* Robertson DA, 305:635
Johnell O, *See* Kanis JA, 305:1124
Johnson AM
— Heterosexual spread of HIV infection. 305:180 (C)
— *See* Keenlyside RA, 305:165
Johnson BA, *Solving Conundrums in Clinical Psychiatry. A Guide to Viva Voce Examinations* (Medicine and Books). 305:1105
Johnson Earvin, Leaves Bush's AIDS commission (JH Tanne). 305:852 (N)
Johnson George Walker Clarke, Obituary (GWC Johnson). 305:949
Johnson I, Pearman K, *X* ray revealed metallic Nike advertising logo (Minerva). 305:128
Johnson M, *et al*, Women prefer hospital births. 305:255 (C), 476 (C)
Johnson R, Hasler J, Juniors' hours and conditions. 305:1296 (C)
Johnston C, Fluid replacement in diabetic ketoacidosis. 305:522 (C)
Johnston P, *See* Gore SM, 305:406
Johnstone C, *See* Lyons D, 305:312
Joint Consultants Committee, *See also* Consultants
— Meets PM and health ministers. 305:316 (MD)
Joint prosthesis, Swimming buoyancy and (NT Brewster, CR Howie) (Strange But True). 305:1579
Joint Working Party of the Hospital Infection Society and Surgical Infection Study Group, Risks to surgeons and patients from HIV and hepatitis: guidelines on precautions and management of exposure to blood or body fluids. 305:1337 (ED)
Jones AW, Blood and breath alcohol concentrations. 305:955 (C)
Jones DA, Screening, ethics, and law. 305:521 (C)
Jones David Mervyn, Obituary (DA Jones). 305:827
Jones DJ, *ABC of Colorectal Diseases*
— Appendicitis. 305:44 (ED)
— Large bowel volvulus. 305:358 (ED)
— Lower gastrointestinal haemorrhage. 305:107 (ED), 425 (C)
— Pilonidal sinus. 305:410 (ED)
— Pruritus ani. 305:575 (ED), 955 (C)
— Goorney BP, *ABC of Colorectal Diseases*. Sexually transmitted diseases and anal papillomas. 305:820 (ED), 1435 (C), 1436 (C)
— James RD, *ABC of Colorectal Diseases*. Anal cancer. 305:169 (ED)
— *See* Andrews NJ, 305:243
— *See* Stokes M, 305:303
Jones DR
— *See* Fitzpatrick R, 305:1074
— *See* Fletcher A, 305:1145
— *See* Spiegelhalter DJ, 305:1205
Jones J Berth. *See* Berth-Jones J
Jones K, *et al*, Use of Lucozade and glucagon by ambulance staff in hypoglycaemia. 305:312
Jones L, *See* Sandercock P, 305:1460
Jones MC, *See* Fleming LW. 305:315
Jones MT, *See* Nashef SAM, 305:1066
Jones NMB
— *See* Brazier JE, 305:160, 646
— *See* Read SM, 305:1466
Jones NS, Diagnosing maxillary sinusitis. 305:1223 (C)
Jones PF
— Early analgesia for acute abdominal pain. 305:1020 (C)
— Patient Who Changed My Practice. Controlled adhesions and more patient years. 305:402
— Two nineteenth century surgeons (Surgeons' Delight). 305:1546
Jones PH, Abortion in first trimester. 305:1222 (C), 1503 (C)
Jones R, *See* Barker A, 305:1098
Jones RVH, *Partners in Practice*. Getting better: education and primary health care team. 305:506 (GP)
Jones S
— *See* de Belder MA, 305:861
— *See* Ward DE, 305:1432
— *See* Willis A, 305:1020
Jones Stella Mary (née Coen), Obituary (RM Jones, PA Jones, PE Jones). 305:643
Jones William Mercer (Bill), Obituary (RS Morris). 305:1288
Jordan JA, *See* Shafi MI, 305:1040
Jordanova L, *The Fabric of the Body* (Medicine and Books). 305:321
Joseph A, Medical reports for courts. 305:479 (C), 714 (C)
Joseph CA, *et al*, BCG immunisation in England and Wales: survey of policy and practice in schoolchildren and neonates. 305:495 (P)
Joseph P, *Homelessness* (Medicine and Books). 305:658
Joss AWL, *See* Ho-Yen DO, 305:651
Journalism, Newsletters: *How To Do It* (T Albert). 305:631 (ED), 892 (C)
Jowell T, *London After Tomlinson*. Community care in London: prospects. 305:1418 (ED)
Juel-Jensen B, Water sterilising tablets: action against gastrointestinal pathogens? 305:701 (AQ)
Junior doctors. *See* Medical staff, hospital, Junior doctors
Junior Staffs Conference
— Call for public campaign on hours of work. 305:60 (MD)
— Concern over hospital security. 305:60 (MD)
— JPAC criticised. 305:60 (MD)
— More IROs promised. 305:60 (MD)
Jurisprudence
— Accreditation, plastic surgeon takes RCS to court (C Dyer). 305:1175 (N)
— Aftercare duty: Fox ruling (C Dyer). 305:10 (N)
— Anorexic's refusal of treatment overruled (C Dyer). 305:76 (N), 478 (C), 650 (C), 718 (C)
— Baby drinks makers sued for decay (C Dyer). 305:1385 (N)
— Björk-Shiley valve settlement gets final approval. 305:492 (N)
— Bogus doctor: Brafman trial report (J Illman). 305:907 (N)
— Caesarean section ordered by court (C Dyer). 305:978 (N)
— Coma: Bland: High Court to rule (C Dyer). 305:732 (N)
— Coma, Bland: High Court ruling (C Dyer). 305:1312 (N), 1305 (E), 1506 (C)
— Compulsory admission of dangerous psychopaths. 305:529 (C)
— Confidentiality broken in public interest (C Dyer). 305:140 (N)
— Creutzfeldt-Jakob disease, victims to sue (C Dyer). 305:73 (N), 478 (C)
— DNA fingerprinting, courts accept in Britain (C Dyer). 305:973 (N)
— Drinking water, EC verdict (A Tonks). 305:1382 (N)
— Euthanasia
— — Cox convicted (C Dyer). 305:731 (N), 728 (E), 780, 951 (C), 952 (C), 1161 (C), 1224 (C), 1225 (C), 1437 (C)
— — Cox GMC verdict (C Dyer). 305:1311 (N)
— French HIV infected blood products
— — doctors sentenced (A Dorozynski). 305:1047 (N)
— — doctors on trial (A Dorozynski). 305:11 (N)
— GPs want to hear of cases of overwork (C Dyer). 305:213 (N)
— Halcion
— — ban continued (C Dyer). 305:332 (N)
— — Upjohn claims exoneration (C Dyer). 305:1383 (N)
— — use mitigates murder (C Dyer). 305:672 (N)
— HIV spreading is not offence (C Dyer). 305:11 (N)
— Hunger striker, High Court ruling (C Dyer). 305:1454 (N)
— India, private medical schools (S Imam). 305:979 (N)
— Ireland, pregnancy advice legalised (A Murdoch). 305:1117 (N)
— Lawyers' role (T Smith) (Soundings). 305:837
— Leukaemia, Sellafield relatives in high court (C Dyer). 305:1113 (N)
— Living wills (C Dyer). 305:602 (N)
— Smoking, employees could sue (C Dyer). 305:910 (N)
— Tryptophan illness, litigation possible. 305:647 (C)
— US
— — new tobacco lawsuit (G McBride). 305:9 (N), 427 (C)
— — Supreme Court abortion decision (G McBride). 305:73 (N)
— — tobacco law suit dropped (G McBride). 305:1315 (N)
— Vasectomy, DH sued (C Dyer). 305:912 (N)
— Vitamin claims, manufacturers fined (C Dyer). 305:974 (N)
Juvonen T, Niemelä O, ABO blood group and gall stone disease. 305:26 (P), 254 (C)

K

Kabukoba JJ
— Midwifery and body fluid contamination. 305:713 (C)
— Young P, Midwifery and body fluid contamination. 305:226 (P), 474 (C), 713 (C)
Kahtan S, Greenberg M, O little wolves of Leeuwenhoek (Cleanliness and Danger). 305:1574
Kaiser D, Hooper PA, Intramuscular vitamin K and childhood cancer. 305:710 (C)
Kalinowski Stanisław Zbigniew (Stan), Obituary (NH Dyer). 305:418
Kamm MA, Senapati A, *Regular Review*. Drug management of ulcerative colitis. 305:35 (ED), 832 (C)
Kampala. *See* Uganda
Kanis JA, *et al*, Evidence for efficacy of drugs affecting bone metabolism in preventing hip fracture. 305:1124 (P)
Kaplowitz N, *ed*, *Liver and Biliary Diseases* (Medicine and Books). 305:1167
Karcher HL
— Doctors furious with German government's health reforms. 305:909 (N)
— German court blocks liberal abortion law. 305:385 (N)
— German doctors struggle to keep 15 week fetus viable. 305:1047 (N)
— Germany looks at complementary medicine. 305:1384 (N)
— Sterilisations up in eastern Germany. 305:75 (N)
Karlish Arthur Jacob, Obituary (R Hierons, A Isler). 305:112
Karmi G, Refugee health. 305:205 (E)
Kassirer JP, *See* Campion EW, 305:718
Katona CLE, *et al*, Recognising and managing depression in general practice. 305:1497 (C)
Kaufman HD, *See* Hollingworth J, 305:311
Kaul SA, Roberts DPW, Preschool screening for cryptorchidism. 305:181 (C), 424 (C), 650 (C)
Kaushal Baldev Sahai, Obituary (G Chowdharay-Best). 305:883
Kavanagh J, *See* Nandwani R, 305:1019
Kay AR, Dickson MG, Iatrogenic surgical injury to boy's buttocks (Minerva). 305:660, 595 (E)
Keane D, Jackson G, Managing recurrent malignant pericardial effusions. 305:729 (E), 1020 (C)
Keane DP, *et al*, Referral patterns and diagnoses in women attending urodynamic unit. 305:808 (P), 1438 (C)
Keaney NP, *See* Hassan WU, 305:479
Keating J, *See* Chua A, 305:280
Keatinge R, Cardiopulmonary resuscitation in British hospitals. 305:423 (C)
Kee F, *et al*, Changing site distribution of colorectal cancer. 305:158 (P)
Keech A, *See* Durrington PN, 305:420
Keeley D
— Infant death in Europe. 305:139 (N)
— Large volume plastic spacers in asthma. 305:598 (E), 1097 (C)
Keeling PWN, *See* Chua A, 305:280, 1295
Keenlyside RA, *et al*, *For Debate*. Attitudes to tracing and notifying contacts of people with HIV infection. 305:165 (ED), 425 (C), 652 (C)
Kehoe RF, Specialist training. 305:1290 (C)
Keiding N, *See* Carlsen E, 305:609
Keighley T, Maycock J, Patient's charter and triage nurse. 305:1310 (E)
Keith William, Aberdeen 19th century surgeon (PF Jones) (Surgeons' Delight). 305:1546
Kell J, *See* Napier A, 305:1297
Kelleher CJ, *See* Cardozo LD, 305:1090
Kelly CG, Patient's charter in outpatient services. 305:186 (C), 527 (C)
Kelly J, Promoting sexual health. 305:363 (C), 586 (C)
Kelly M, *See* Lilford RJ, 305:1181
Kelsall AWR, Vitamin K and childhood cancer. 305:1016 (C)
Kelsey SM, *See* Perks NF, 305:51
Kemron. *See under* Interferon-alpha
Kendall MJ, Head A, Exercise, fitness, and health. 305:645 (C)
Kennard A, *See* Wald NJ, 305:391, 771, 1017
Keratoplasty. *See* Corneal transplantation
Ketley D, O'Carroll T, Reformulated Omnopon. 305:182 (C)
Ketoacidosis: Diabetic. *See* Diabetic ketoacidosis
Kevan IH, *See* Trevett AJ, 305:1578
Khaw K-T, *et al*, Bone density parathyroid hormone and 25-hydroxyvitamin D concentrations in middle aged women. 305:273 (P), 1223 (C)
Khawaja HT
— *et al*, Treatment of natal cleft sinus. 305:311 (C), 648 (C)
— *See* Moran BJ, 305:115
Kidner NJ, *See* Attard AR, 305:554
Kidner NL, Wardrope J, Boa constrictor snake bite to eyelid (Minerva). 305:1504 (correction, 1374)
Kidney diseases
— *Oxford Textbook of Clinical Nephrology* (Cameron, *et al*, *eds*) (Medicine and Books). 305:783
— *Renal Disease in the Aged* (Porush, Faubert) (Medicine and Books). 305:374
Kidney failure, acute, Ecstacy and (IH Fahal) (*Drug Points*). 305:29, 5 (E), 310 (C)
Kidney failure, chronic
— Hypercalcaemia in dialysis. 305:54 (C)
— Simulation model for services planning (PG Bolger, R Davies). 305:605 (P), 1018 (C)
Kidney transplantation, *See also* Organ transplantation
— Tuberous sclerosis and. 305:1309 (C)
— Use of live donors. 305:956 (C)
Kiff ES, *ABC of Colorectal Diseases*. Faecal incontinence. 305:702 (ED), 956 (C), 1158 (C)
Kikhang Y, Forced family planning in Tibet. 305:1505 (C)
Kilima PM, *See* Swai AB, 305:1057
Kiln MR, Human insulin and unawareness of hypoglycaemia. 305:522 (C), 957 (C)
Kimbell L, Polish abortion controversy continues. 305:1451 (N)
Kimmance KJ, Waters WE, Infant mortality and army families: case-control study. 305:1197 (P)
King E, AIDS, ethics, and clinical trials. 305:1159 (C)
King M, *United Nations Reports 1992* (Autumn Books). 305:1036
King PM, *See* Wilson RG, 305:394
Kingdom J, Murphy K, Outcome of breech delivery at term. 305:1090 (C), 1499 (C), 1500 (C)
Kingman S
— Britain's poor still poorly provided for, says new reports. 305:1245 (N)
— Children eat poorly on state benefits. 305:1178 (N)
— Civil rights abuses in Somalia. 305:439 (N)
— Committee finishes sieving Zeitlin evidence. 305:384 (N)
— Difficult to give out condoms. 305:1314 (N)
— Family drowns in doctors' business cards. 305:1176 (N)
— One patient: one named nurse. 305: 603 (N)
— Perils of stoma sponsorship. 305:671 (N)
— Symposiums published without peer review. 305:1049 (N), 1368 (C)
— Thyroid cancer rises after Chernobyl. 305:601 (N)
— Wessex wastes money on computer projects. 305:544 (N)
King's College Hospital, London, New casualty regime (J Warden). 305:437 (N), 954 (C)
King's College School of Medicine and Dentistry, Model for allocating service increment for teaching and research (GB Clack, *et al*). 305:95 (ED), 71 (E), 97 (ED), 310 (C), 587 (C), 892 (C)
King's Fund, *Philanthropy and the Hospitals of London: The King's Fund 1897-1990* (Prochaska) (Medicine and Books). 305:533
King's Fund Commission on the Future of London's Acute Health Service, *London Health Care 2010*. 305:251 (C), 586 (C)
King's Fund Institute, *Through a Glass Darkly: Community Care and Elderly People*, NHS withdrawing from (F Godlee). 305:442 (N), 434 (E)
Kinmonth A-L, *et al*, Management of feverish children at home. 305:1134 (GP)
Kinney J, Leaton G, *Loosening the Grip. A Handbook of Alcohol Information* (Medicine and Books). 305:723
Kinsella SM, *et al*, Reducing aortocaval compression: how much tilt is enough? 305:539 (E)
Kinsey Alwyn, Obituary (P Doherty). 305:642
Kinshuck D, *Drug Points*. Bilateral hypopyon and streptokinase. 305:1332
Kirby RS, *et al*, *Impotence: Diagnosis and Management of Male Erectile Dysfunction* (Medicine and Books). 305:1235
Kirk R, *See* Hall R, 305:487
Kirker S, Convulsions at Christmas (Strange But True). 305:1580
Kirkham SR, *See* Illidge TM, 305:1225
Kirkpatrick M, Cole G, Propofol infusion in children. 305:1223 (C)
Kisely S, Morriss R, Specialist training. 305:1021 (C), 1290 (C)
Kisterman J-P, *See* Chavanet PY, 305:921
Kitange HM, *See* Swai AB, 305:1057
Kitchener HC, *See* Anderson DJ, 305:84
Klemperer F
— Euthanasia. 305:1224 (C), 1437 (C)
— Ghosts, visions, and voices. 305:1518 (E)
Knee prosthesis, *See also* Hip prosthesis; Joint prosthesis; Prosthesis
— Themistocles Gluck: pioneer (NJ Enyon-Lewis, *et al*) (People of Consequence). 305:1534
Kneebone RL, Music making (Hearing Music). 305:1567
Knekt P, *et al*, Serum antioxidant vitamins and risk of cataract. 305:1392 (P)
Knight B, *See* James DS, 305:830
Knight Kevin Robert, Obituary (G Robinson). 305:767
Knox EG, *See* MacArthur C, 305:184, 830
Koenigsberger CW, Medical reports for courts. 305:714 (C)
Kohlmeier L, *et al*, Pet birds as independent risk factor for lung cancer: case-control study. 305:986 (P), 970 (E), 989 (E)
Kohner E, *See* Patel V, 305:678

VISIT *the* SPECIALIST MEDICAL BOOKSHOP

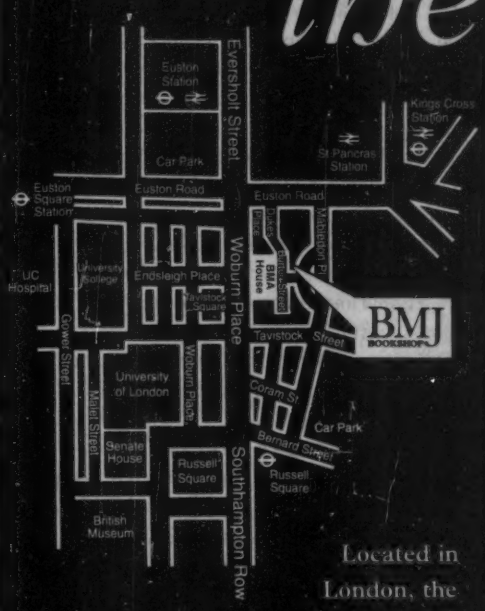

Located in London, the BMJ Bookshop offers a comprehensive range of medical titles, including a wide selection of student text books.

We offer an efficient mail order service and books are despatched post free in the UK. (Please add 15% if ordering from overseas). Any books in print will be obtained with the minimum of fuss.

Our helpful staff will provide you with accurate information as quickly as possible.

Come and browse in the relaxed atmosphere of the BMJ Bookshop.

BMJ Bookshop
Burton Street,
London WC1H 9JR
Tel: 071 383 6244 / 6638
Fax: 071 383 6662

Euston, Kings Cross, Russell Square

VISA

Open 9.30 am. to 5.00 pm. Monday to Friday

Are the ills of middle and later life rooted in our early development?

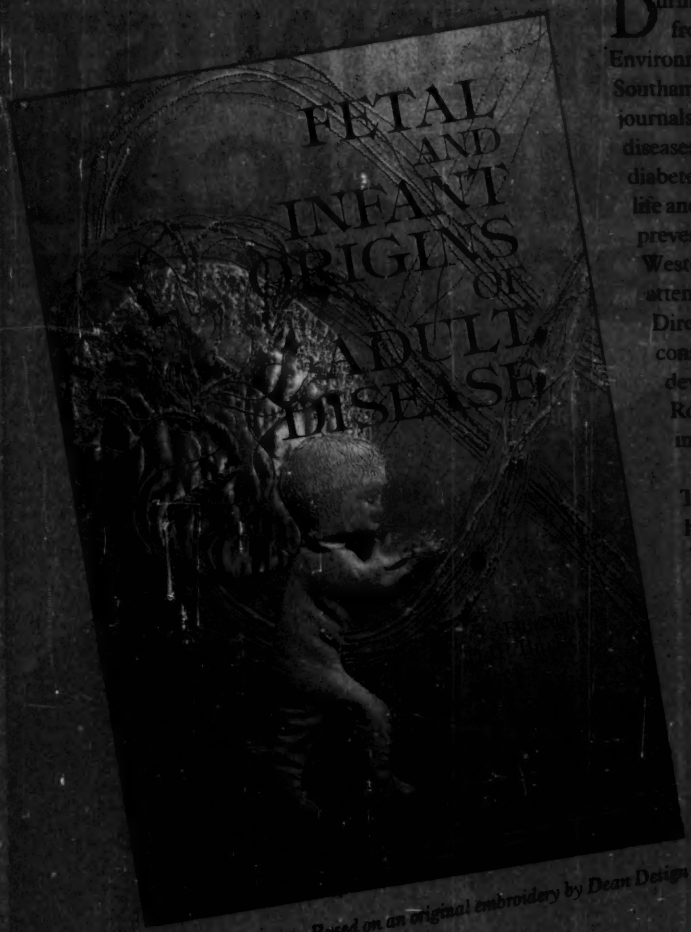

Based on an original embroidery by Dean Design

During the past few years a series of articles, mostly from the Medical Research Council's Environmental Epidemiology Unit at the University of Southampton, has been published in leading medical journals. They set out the evidence that certain adult diseases, including coronary heart disease, stroke and diabetes originate in impaired development during fetal life and infancy. Because of the obvious implications for prevention of some of the commonest diseases in Western society, they have attracted international attention. In this book, Professor David Barker, Director of the Unit, has selected 31 articles that he considers seminal and a comprehensive guide to the development of this important topic. Professor Roger Robinson's introduction summarises and interprets the evidence for non-epidemiologists.

The first chapters describe the origins of the hypothesis in geographical studies in England and Wales. These are followed by a series of studies of men and women in middle and late life whose early growth was recorded at the time. In those who have died, cause of death can be related to early growth. Examination of the living has allowed blood pressure, blood lipid and insulin concentrations, and other measurements to be related to different patterns of early growth. Together, the findings show that early development affects the risk of coronary heart disease, stroke, obstructive lung disease and diabetes at least as strongly as obesity, smoking and other aspects of adult life style.

Fetal and Infant Origins of Adult Disease brings together in one volume a body of work that cannot be ignored

Hardback • Illustrations • Tables • 368 pages • ISBN 0-7279-0743-3

UK £24.95; Abroad £30.00 (BMA members £22.95 or £28.00) including postage, by air abroad

ORDER FORM **British Medical Journal, PO Box 295, London WC1H 9TE.**

Please send me _____ copy/ies of FETAL AND INFANT ORIGINS OF ADULT DISEASE

NAME _____
(print clearly)

ADDRESS _____

_____

_____ POSTCODE _____

☐ Please send me a book catalogue

Membership No _____

Cheque enclosed (made payable to British Medical Journal) £ _____

Debit my AMERICAN EXPRESS/VISA/MASTERCARD

Card No _____ Exp _____

Signature _____

BMJ books are also available from major booksellers or the BMJ bookshop in BMA House. Book tokens accepted (UK only).

Konate S, *See* Savarit D, 305:498
Konje JC, *et al*, Potential endocervical pathogens before termination. 305:179 (C)
Kontula K, Steroid induced osteoporosis. 305:1362 (C)
Koramoa J, Breast feeding in developing countries. 305:54 (C)
Kosunen EA-L, *See* Rimpelä AH, 305:1053
Koudstaal J, *See* Te Velde ER, 305:1098
Kraft HG, *See* Utermann G, 305:185
Kraft M, *See* Østergaard JR, 305:1129
Krarup HB, *See* Sørensen HT, 305:774
Krause W, *See* Brake A, 305:1498
Kubota K, *See* Inman W, 305:714, 1019
Kumar KT, To children with love (Potpourri). 305:1582
Kumaresan JA, Maganu ET, Case holding in patients with tuberculosis in Botswana. 305:340 (P), 954 (C)
Kyle V, Giant cell arteritis. 305:524 (C)

L

La Mettrie Julien Offray de La, *La Mettrie: Medicine, Philosophy and Enlightenment* (Wellman) (Autumn Books). 305:1034
Labour
— Aortocaval compression reduction: how much tilt? (SM Kinsella, *et al*). 305:539 (E)
— *Health After Childbirth* (MacArthur) (Medicine and Books). 305:723
— Premature, predicting. 305:830 (C)
— Women prefer hospital births. 305:255 (C), 476 (C)
Labour complications, Schizophrenia risk and (E O'Callaghan, *et al*). 305:1256 (P)
Labour Party
— Health policy (J Warden). 305:854 (N)
— Health team (J Warden). 305:333 (N)
— London's health services, policy (J Warden). 305:975 (N)
— NHS reforms, policy (Hart). 305:796 (N)
Labrador. *See* Canada, Newfoundland
Lachelin GCL, *Introduction to Clinical Reproductive Endocrinology* (Medicine and Books). 305:1443
Lachmann P, Use of animals in research. 305:1 (E)
Lackritz E, *See* Savarit D, 305:498
Lacrimation: Captopril and. *See* Captopril
Laird E
— Fallen through net (Personal view). 305:780
— Teaching vaginal examination. 305:369 (C)
Laker MF, *See* Durrington PN, 305:420
Lalloo DG, *See* Trevett AJ, 305:1578
Lambert C, *See* Benett I, 305:893
Lambert MA, Robinson SM, Teaching vaginal examination. 305:369 (C)
Lamberts H, *See* Van Duijn NP, 305:684
Lambourne P, Unemployment and health. 305:1363 (C)
Lamont DW, *See* Gillis CR, 305:1331
Lamont T, Amazons within: women in BMA 100 years ago (People of Consequence). 305:1529
Lamplugh Joan Frances Mary Elinor, Obituary (J Kelly, E Clubb). 305:643
Lancaster T, Early parenteral penicillin in meningococcal disease. 305:420 (C)
Langston Henry Heber, Obituary (J Ellis). 305:360
Language
— Medical shortspeak (S Chaplin) (Personal view). 305:1510
— Sex neutral vocabulary may be unhelpful. 305:529 (C)
Lanigan LP, *et al*, Cupped optic disc and "bubble" vision (Photo Finish). 305:1588
Lant AF, *See* Hardman TC, 305:215
Laporte J-R, *See* Figueras A, 305:1330
Large S, *See* Gore SM, 305:406
Large volume plastic spacers. *See under* Nebulisers and vapourisers
Larkin C, *See* O'Callaghan E, 305:1256
Launchbury AP, *et al*, Misuse of temazepam. 305:252 (C)
Launer M, Diarrhoea during treatment with clozapine. 305:1160 (C)
Lavender H, Unemployment and health. 305:1363 (C)
Lavender M, Vickery C, Emergency feeding programmes. 305:829 (C)
Law M, *See* Wald N, 305:892
Lawrence Beech BA, *See* Beech BAL
Lawrence M
— Medical audit in general practice. 305:314 (C)
— *Partners in Practice*. Caring for future. 305:400 (GP), 954 (C)
Lawrie J, Applying for disability living allowance. 305:1363 (C)
Lawyers. *See* Jurisprudence
Lazarides L, Vitamins face control worldwide. 305:711 (C)
Lazarus JH, *See* Harris B, 305:152
Le Leu L, Shanahan EM, Hepatitis B vaccination. 305:1295 (C)
Lead poisoning
— Bangkok's epidemic (A Clements). 305:75 (N)
— Paint still threat to children (P O'Neill). 305:440 (N)
Leadbeatter S, *See* James DS, 305:830
Leadership, Doctors and (R Smith). 305:137 (N)
Leaman AM, UK major trauma outcome study. 305:1016 (C)
Leaning MS, *et al*, Computer system for assisting with clinical interpretation of tumour marker data. 305:804 (P)
Learner James Andrew, Obituary (TA Burns). 305:826
Ledger-Scott M, *See* Cochrane RA, 305:694
Lee Ee Seng, Obituary (IM Lee). 305:49
Lee James Bromiley, Obituary (JO Lee). 305:950
Lee PN, *See* Gardiner AJS, 305:989
Leeder SR, Alexander J, Australia's national health strategy. 305:1042 (E)
Lees AJ
— Botulinum toxin. 305:1169 (E)
— Management of Parkinson's disease if monoamine oxidase A inhibitors are still taken? 305:874 (AQ)
Leeuwenhoek Anthony, Etiology of allergic alveolitis and (S Kahtan, M Greenberg) (Cleanliness and Danger). 305:1574
Leg ulcer, *See also* Decubitus ulcer; Foot ulcer
— Community clinics' impact on healing (CJ Moffatt, *et al*). 305:1389 (P)
— Venous, prognostic index to predict healing time (AI Skene, *et al*). 305:1119 (P)
Legge J, *See* Ross S, 305:545
Legislation, medical
— Abortion in first trimester (D Paintin). 305:967 (E), 1221 (C), 1222 (C), 1503 (C)
— Advance directive bill (A Tonks). 305:139 (N), 589 (C)
— Drug companies indemnification of prescribers (G McBride). 305:733 (N)
— Illicit drugs reform? (A Tonks). 305:269 (N)
— Maternity care reform (J Warden). 305:212 (N)
— Screening, ethics and (PJ Edwards, DMB Hall). 305:267 (E), 521 (C), 892 (C), 1433 (C)
Legislation, medical—*continued*
— US, Disabilities act (J Roberts). 305:334 (N)
— Vaginal examination. 305:113 (C), 369 (C)
— Volatile substance abuse (A Esmail, *et al*). 305:692 (P), 957 (C)
Leicester M, Vitamin C depletion and pressure sores. 305:1433 (C)
Leiper John, Obituary (P Tiplady). 305:49
Leizorovicz A, *et al*, Low molecular weight heparin in prevention of perioperative thrombosis. 305:913 (P), 906 (E)
Lems WF, Bijlsma JWJ, Steroid induced osteoporosis. 305:1362 (C)
Lenihan F
— Infertility services uncontrolled in Thailand. 305:669 (N)
— Malaysian mineral plant investigated for health problems. 305:494 (N)
— Thailand tries again to tackle AIDS. 305:1385 (N)
— Untreated sewage brings hepatitis to Hong Kong. 305:975 (N)
Lennard-Jones JE, *See* Hawthorne AB, 305:20
Leon DA
— *et al*, Social class differences in infant mortality in Sweden: comparison with England and Wales. 305:687 (P), 1095 (C), 1227 (C), 1228 (C)
— *See* Glynn J, 305:525
Leporrier N, *et al*, Antenatal screening for Down's syndrome. 305:1017 (C)
Leprosy
— Controlling (C Lienhardt, PEM Fine). 305:206 (E), 240 (P), 774 (C)
— Ocular complications and, Romania (TJ ffytche, *et al*). 305:240 (ED), 206 (E)
Leros. *See* Greece
Leslie AP, *See* Attard AR, 305:554
Leslie DG, *See* Hardman TC, 305:215
Lesson of the Week
— Diagnostic confusion in diabetes with persistence of fetal haemoglobin (DA Robertson, *et al*). 305:635 (ED, 1020 (C)
— Oesophageal achalasia in adolescent women mistaken for anorexia nervosa (PD Duane, *et al*). 305:43 (ED), 583 (C) (correction, 835), 833 (C)
— Osteogenesis imperfecta: fractures of femur when testing for congenital dislocation of hip (CR Paterson, *et al*). 305:464 (ED), 435 (E), 652 (C), 885 (C), 886 (C)
— Psychosis with disulfiram prescribed under probation order (SK Rossiter). 305:763 (ED), 1155 (C)
— Severe "silent" mitral regurgitation after myocardial infarction: clinical conundrum (J Efthimiou, *et al*). 305:105 (ED), 525 (C)
— Venous air embolism associated with removal of central venous catheter (P Mennim, *et al*). 305:171 (ED), 524 (C), 525 (C), 775 (C)
— Wernicke's encephalopathy and central pontine myelinolysis associated with hyperemesis gravidarum (PS Bergin, P Harvey). 305:517 (ED), 891 (C), 1096 (C)
Letter from British Columbia. *See* Canada
Letters. *See* Correspondence
Leukaemia, lymphocytic
— Growth hormone and tumour recurrence. 305:254 (C)
— Maintenance chemotherapy effect on melanocytic naevi numbers (EA Baird). 305:799 (P)
Leukaemia, radiation-induced
— Childhood: Sellafield
— — paternal occupations. 305:715 (C)
— — relatives in high court (C Dyer). 305:1113 (N)
Leung JWC, *See* Hosking SW, 305:502
Leventhal JM, Videotaped interviews with children suspected of being sexually abused. 305:254 (C)
Levonorgestrel, Comparison of Yuzpe regimen, danazol and mifepristone (AMC Webb, *et al*). 305:927 (P)
Levy RD, *See* Nashef SAM, 305:1066
Lewer N, *Physicians and the Peace Movement* (Autumn Books). 305:1033
Lewis AM
— Sweden reforms primary care. 305:601 (N)
— Unemployment and health in Sweden. 305:269 (N)
Lewis E, Bradley E, Health service support of breast feeding. 305:523 (C)
Lewis FM, *See* Harrington CI, 305:955
Lewis JD, *See* Skene AI, 305:1119
Lewis M
— *See* MacArthur C, 305:184, 830
— *See* Sowter M, 305:1013
Lewis P, *Atlas of Surgical Pathology* (Medicine and Books). 305:592
Lewis PA, *See* Vetter NJ, 305:312
Lewis S, *See* Britton J, 305:970
Lewis SJ, *et al*, Severity of imported falciparum malaria: effect of taking antimalarial prophylaxis. 305:741 (P), 957 (C), 1364 (C), 1365 (C)
Lewis-Jones H, *See* Meaney JFM, 305:1435
Lewy bodies, Senile dementia type. *See* Dementia, senile
Leyland A, *See* McKeganey N, 305:801
Leymarie P, *See* Leporrier N, 305:1017
Leyva-Léon F, Specialist training and EC. 305:887 (C), 1290 (C)
Li AKC
— Eradicating *Helicobacter pylori* in patients with duodenal ulcer. 305:1094 (C)
— *See* Hosking SW, 305:502
Libido, Gemfibrozil and (A Bharani) (*Drug Points*). 305:693
Libraries, Doctors and (JO Drife) (Soundings). 305:1101, 1505 (C)
Licensure, medical
— Brafman Matthew: bogus doctor trial report (J Illman). 305:907 (N)
— Brafman Matthew: GMC review procedure. 305:1230 (MD)
Lichtenberg figures. *See* Lightning injuries
Lichtenberg P, *See* Averbuch IE, 305:479
Liddell RW, *et al*, Domiciliary thrombolysis by general practitioners. 305:1292 (C)
Lidocaine, Warming, to reduce pain associated with injection (JAH Davidson, SJ Boom). 305:617 (P), 954 (C)
Lienhardt C, Fine PEM, Controlling leprosy. 305:206 (E), 774 (C)
Liesner R, *See* Harrison JFM, 305:182
Life expectancy, *See also* Aging
— 200 years? (I Robertson) (Soundings). 305:1440
— *The Biology of Life Span* (Gavrilov, Gavrilova) (Medicine and Books). 305:431
Life style, Family practice: patient recall (C Silagy, *et al*). 305:871 (GP)
Light L, Partners in practice. 305:954
Lighteners: Skin. *See* Skin
Lightning injuries
— Lichtenberg figures after (H Allen, C Geddes) (Photo Finish). 305:1587
— *Lightning injuries* (Andrews, *et al*) (Autumn Books). 305:1028
Lilford RJ
— Thornton JG, Vitamin K and childhood cancer. 305:890 (C)
— Young G, How general practitioners can help subfertile couples. 305:1376 (E)
— *et al*, Effect of using protocols on medical care: randomised trial of three methods of taking antenatal history. 305:1181 (P)
— *See* Bingham P, 305:1500
— *See* Cuckle H, 305:425, 1017
— *See* Thornton JG, 305:830
Lim J, *See* Yoong AFE, 305:1184
Lim R, Dymond DS, Drugs and exercise test. 305:1364 (C)
Linch DC, *See* McMillan A, 305:367
Lindberg G, *et al*, Low serum cholesterol concentration and short term mortality from injuries in men and women. 305:277 (P), 772 (C), 773 (C)
Lindquist M, Edwards IR, Endocrine adverse effects of omeprazole. 305:451 (P)
Ling TKW, *See* Hosking SW, 305:502
Linker NJ
— *See* de Belder MA, 305:861
— *See* Ward DE, 305:1432
Lip GYH, Metcalfe MJ, Adrenaline in allergic emergencies. 305:366 (C)
Lipids
— Serum
— — breast cancer values and, tamoxifen long term effects (JA Dewar, *et al*). 305:225 (P)
— — relation to serum sialic acids (I Wakabayashi, *et al*). 305:562 (P)
Lipoproteins
— Lipoprotein(a) in cirrhosis. 305:185 (C)
— Lipoprotein(a) and coronary heart disease. 305:472 (C)
Listeriosis, France. *See* France
Lithium
— *ABC of Monitoring Drug Therapy* (JK Aronson, DJM Reynolds). 305:1273 (ED)
— Erythrocyte sodium-lithium countertransport and blood pressure in diabetes discordant twins (TC Hardman, *et al*). 305:215 (P)
— Monitoring treatment. 305:52 (C)
Lithium carbonate, Thrombocytopenia and (S Collings) (*Drug Points*). 305:159
Lithotripsy, William Keith and (PF Jones) (Surgeons' Delight). 305:1546
Littlechild P, *et al*, Contamination of skin and clothing of accident and emergency personnel. 305:156 (P), 474 (C)
Littlejohns P, *et al*, Guidance on guidelines. 305:1098 (C)
Littlepage BNC, *See* Perry HM, 305:1241
Littlewood J, Grieving women. 305:188 (C)
Liver, Acute injuries and NSAIDS (LAG Rodriguez, *et al*). 305:865 (P)
Liver cirrhosis
— (AD Burt). 305:537 (E)
— Lipoprotein(a) in. 305:185 (C)
Liver diseases, *Liver and Biliary Diseases* (Kaplowitz, *ed*) (Medicine and Books). 305:1167
Liver fibrosis. *See under* Liver cirrhosis
Livesley B
— *Oxford Textbook of Geriatric Medicine* (Medicine and Books). 305:1373
— Reducing home accidents in elderly people. 305:2 (E) (correction, 72), 30 (P), 312 (C)
Living wills. *See* Advance directives
Livingston G, *See* Katona CLE, 305:1497
Llewelyn MB
— *et al*, *Monoclonal Antibodies in Medicine*. Discovery of antibodies. 305:1269 (ED)
— *See* Hawkins RE, 305:1348
— *See* Russell SJ, 305:1424
Lloyd BW, Ali MH, How useful do parents find home peak flow monitoring for children with asthma? 305:1128 (P)
Lloyd DK
— *et al*, Coronary vasospasm and sumatriptan. 305:310 (C)
— *See* Pilgrim AJ, 305:714
Lloyd HL, *See* Howard MR, 305:1470
Lloyd SM, *See* Gould TH, 305:1187
Local Medical Committees
— Conference.
— — 305:121 (MD)
— — call for improved health promotion package. 305:121 (MD)
— — cash limits and their inappropriate use. 305:122 (MD)
— — emphasis on list size must be halted. 305:59 (MD)
— — fundholding must remain voluntary. 305:57 (MD)
— — fundholding and patient care. 305:57 (MD)
— — general medical services should be defined. 305:59 (MD)
— — independent review body endorsed. 305:59 (MD)
— — passion over waiting lists and clawbacks. 305:121 (MD)
— — patient charges opposed. 305:58 (MD)
— — patients should be educated on NHS use. 305:58 (MD)
— — rationing of care is inevitable. 305:59 (MD)
— — reaffirmation of independent contractor status. 305:58 (MD)
— — role of GP in community care. 305:121 (MD)
— — salaried option should be explored. 305:58 (MD)
— — service committee work should be payed for. 305:122 (MD)
— — support for accreditation by peer review. 305:58 (MD)
Lock S, Best books on medical writing: personal choice (Medicine and Books). 305:1303
Loeffler FE, *See* Jacobs HS, 305:1403
Logan RFA, *See* Hawthorne AB, 305:20
Logan RPH, Eradicating *Helicobacter pylori* in patients with duodenal ulcer. 305:1094 (C)
Logie D, International debt, death squads, and children. 305:187 (C)
Logos. *See* National Health Service, Logos
London
— Ambulance service computer failure (J Warden). 305:1116 (N)
— Coronary disease historical mortality (DJP Barker, *et al*) (Mortality). 305:1551
— Docklands development (D Widgery) (Soundings). 305:258
— Health services
— — 305:251 (C), 587 (C)
— — (J Smith). 305:794 (N)
— — BMA wants "managed change". 305:719 (MD), 894 (MD)
— — consultant redundancies (Hart). 305:854 (N)
— — GMSC response. 305:1369 (MD)
— — Labour Party policy (J Warden). 305:975 (N)
— — murder and mayhem (Hart). 305:214 (N)
— — Tomlinson report
— — — review (V Beardshaw). 305:1039 (E), 1045 (N), 1081 (ED), 1289 (C)
— — — consultant compensation. 305:1162 (MD)
— — — funding for reform? (Hart). 305:1050 (N)
— — — hospital closures and mergers (L Dillner). 305:1045 (N), 1039 (E), 1081 (ED)
— — — KF conference (Hart). 305:1456 (N)
— — — Lords debate (J Warden). 305:1456 (N)

London—*continued*
— *London after Tomlinson*
— — Care in capital: what needs to be done (D Metcalfe). 305:1141 (ED)
— — Clinical research (M Green). 305:1081 (ED), 1039 (E)
— — Community care in London: prospects (T Jowell). 305:1418 (ED)
— — Community health services (J Neuberger). 305:1486 (ED)
— — Maintaining excellence: preservation and development of specialised services (LJ Donaldson). 305:1280 (ED) (correction, 1420)
— — Public health in inner London (B Jacobson). 305:1344 (ED)
— — Secondary care beyond Tomlinson: opportunity to be seized or squandered? (F Moss, M McNicol). 305:1211 (ED)
— HIV mortality in young men (J Aldous, *et al*). 305:219 (P), 647 (C), 648 (C)
— Housing (D Widgery) (Soundings). 305:1164
— Medical student numbers (S Lowry). 305:736 (N) (correction, 854), 1022 (C)
— Primary health care, post-Acheson changes (B Jarman, N Bosanquet). 305: 1130 (GP)
— Teaching hospitals: comparison with London zoo (D Widgery) (Soundings). 305:530
— Temporary homeless health status (CR Victor). 387 (P)
— Westminster and Chelsea Hospital, property slump hits (J Warden). 305:1245 (N), 1248 (N)
London after Tomlinson. See London
Long A, *See* Sheldon TA, 305:426
Longson PJ, Hepatitis A vaccine. 305:888 (C)
Lopes Vaz AA, *See* Vaz AAL
Lord N, *See* Colver GB, 305:528
Loscalzo J, *See* Seed M, 305:472
Losowsky MS, *See* Duane PD, 305:43
Loudon I, Transformation of maternal mortality (Mortality). 305:1557
Loudon JDO, *See* Scott DB, 305:476
Loudon M, Pain and squalor Hollywood style (Medicine and the Media). 305:1233
Loutit John Freeman, Obituary (GE Adams). 305:519, 958 (C)
Love WC, *See* Dominiczak MH, 305:314
Lovestone S, *See* McKenzie K, 305:113
Low molecular weight heparin. *See* Enoxaparin
Lowe GDO
— Antithrombotic treatment and atrial fibrillation. 305:1445 (E), 1457 (P), 1460 (P)
— Prophylaxis against venous thromboembolism. 305:1156 (C)
Lower AM, *See* Perks NF, 305:51
Lowry S
— Call to maintain London's student numbers. 305:736 (N) (correction, 854), 1022 (C)
— Local postgraduate centres provide poor educational service. 305:331 (N)
— *Medical Education*
— — Curriculum design. 305:1409 (ED)
— — Strategies for implementing curriculum change. 305:1482 (ED)
— — Student selection. 305:1352 (ED)
— — What's wrong with medical education in Britain? 305:1277 (ED)
— Medical teachers could do better. 305:330 (N)
Lucas A, Propofol infusion in children. 305:1501 (C)
Luck CA, Value of routine ultrasound scanning. 305:584 (C)
Lucozade. *See under* Glucose
Lueck L, *See* Rodriguez LAG, 305:865
Luesley DM
— *See* Buxton EJ, 305:833
— *See* Shafi MI, 305:1040
Lumley J, *See* Bell R, 305:584
Lundberg V, *See* Hiihtasaari F, 305:1252
Lundeberg GD, *See* Iverson C, 305:1022
Lung, *See also* Pulmon-
Lung cancer, Small cell, treating. 305:53 (C)
Lung neoplasms, *See also* Neoplasms
— Breast implants hide carcinoma (AC Fitter, JC Cowie) (Minerva). 305:842
— Gene therapy for (J Cherfas). 305:792 (N)
— Pet birds and
— — (AJS Gardiner, *et al*). 305:989 (P), 970 (E), 986 (P)
— — independent risk factor (L Kohlmeier, *et al*). 305:986 (P), 970 (E), 989 (P)
— Radon and. 305:181 (C), 475 (C)
— Scotland, incidence (CR Gillis, *et al*). 305:1331 (P)
Lunn JN
— *See* Campling EA, 305:252
— *See* Gould TH, 305:1187
Lupus coagulation inhibitor, Fibrinolytic balance and, in repeated spontaneous fetal loss (D Ferro, *et al*). 305:504 (P)
Lupus erythematosus, systemic
— Iron dextran and (VMS Oh) (*Drug Points*). 305:1000
— Mesalazine induced lupus-like syndrome (MT Dent, *et al*) (*Drug Points*). 305:159
Lyme disease, Layperson and (B Dixon) (Soundings). 305:318
Lymphoma, non-Hodgkins, II: management problems: *Current Issues in Cancer* (SE O'Reilly, JM Connors). 305:39 (ED)
Lynch Cyril Francis, Obituary (M Lynch). 305:361
Lyons D, Johnstone C, Monitoring Creutzfeldt-Jakob disease. 305:312 (C)
Lyritis GP, *See* Kanis JA, 305:1124

M

MacArthur C, *et al*
— *Health After Childbirth* (Medicine and Books). 305:723
— Long term problems after obstetric epidural anaesthesia. 305:184 (C), 830 (C)
Macauley D, Cite workers. 305:120 (C)
McBride D, *et al*
— Asthma and open cast mining. 305:644 (C)
— Noise and classical musician (Hearing Music). 305:1561
McBride G
— Bush vetoes health care rationing in Oregon. 305:437 (N)
— Cigarette companies may face new lawsuits. 305:9 (N), 427 (C)
— Indemnification of drug prescribers. 305:733 (N)
— Supreme Court decides on abortion. 305:73 (N)
— US law firm drops suit against tobacco company. 305:1315 (N)
McBride M, Induction of house officers. 305:185 (C), 528 (C)
McCallum A, *See* Shanks J, 305:1501
McCallum AK, Foy C, Visual problems in elderly population. 305:183 (C)
McCarthy M, Do cycle helmets prevent serious head injury? 305:881 (ED), 843 (E), 882 (ED), 1094 (C)
McCollum CN, *See* Moffatt CJ, 305:1389
McCormack MJ, *See* Topping J, 305:770
McCullough CJ, Partial shifts. 305:1297 (C)
McDonagh AJG, *See* Harrington CI, 305:955
Macdonald A, *See* Connolly M, 305:1506
McDonald H, *See* Muir KW, 305:808
Macdonald JB, *Clinical Examination* (Medicine and Books). 305:1234
MacDonald LD, *See* Addington-Hall JM, 305:1317
MacDonald N, *See* Noone A, 305:1431
McDougall IR, *Thyroid Disease in Clinical Practice* (Medicine and Books). 305:840
Macfarlane GJ, *et al*, Oral cancer in Scotland: changing incidence and mortality. 305:1121 (P)
McGarry J, Teaching vaginal examination. 305:113 (C), 369 (C)
McGee HM, Horgan JH, Cardiac rehabilitation programmes: are women less likely to attend? 305:283 (P), 649 (C) (correction, 835)
McGee JO'D, *et al*, *Oxford Textbook of Pathology* (Medicine and Books). 305:658
McGill AC, *See* Parker L, 305:1260
MacGillivray I, Trends in cerebral palsy in Western Australia. 305:525 (C)
McGlone R, Abortion in first trimester. 305:1221 (C), 1503 (C)
McGuffin P, *See* Owen M, 305:664
McGurk LA, *See* Banning AP, 305:1431
McHenry PM, *See* Baird EA, 305:799
Macintosh MCM, Chard T, Pregnancy associated plasma protein A in Down's syndrome. 305:425 (C)
McIntyre A, Cardiopulmonary resuscitation in British hospitals. 305:422 (C)
Macintyre IMC
— *Guide to Surgical Principles and Practice* (Medicine and Books). 305:1442
— *See* Wilson RG, 305:394
McIrvine AJ, *et al*, Managing transient ischaemic attack and ischaemic stroke. 305:1498 (C)
Mackay Baron Donald Theodore, Obituary (JW Robertson). 305:361
Mackay Donald Helling (Mac), Obituary (RE Steiner). 305:361
McKee L, Harm minimisation for drug misusers. 305:118 (C)
McKee M
— Patterns of hospital medical staffing. 305:185 (C)
— *See* Clarke A, 305:1307
— *See* Normand C, 305:310
McKeganey N, *et al*, Female streetworking prostitution and HIV infection in Glasgow. 305:801 (P)
McKeith I, *et al*, Neuroleptic sensitivity in patients with senile dementia of Lewy body type. 305:673 (P), 1158 (C)
McKendrick MW, *See* Snowden JA, 305:314
McKenna SP, *See* Hunt SM, 305:645
Mackenzie Douglas Hamilton, Obituary (A Branfoot). 305:1496
Mackenzie GM, Abortion in first trimester. 305:1221 (C), 1503 (C)
MacKenzie IZ, Jefferies M, Outcome of breech delivery at term. 305:1499 (C)
McKenzie K, Lovestone S, Management of breast cancer. 305:113 (C)
Mackenzie Morell, Frederick the Noble's tracheostomy and (PA Grace) (People of Consequence). 305:1536
Mackie A
— *See* Bhatti N, 305:770
— *See* Jacobson B, 305:588
MacKie RM, *See* Baird EA, 305:799
McKinney PA, *See* Alexander FE, 305:715
McLachlan GM, *A History of the Nuffield Provincial Hospitals Trust 1940-1990* (Medicine and Books). 305:533
McLaren DS, Learning from "the South". 305:1159 (C)
McLaren KM, *See* Herd RM, 305:1476
Maclarnon JC, *See* Tasker AD, 305:55
McLarty DG, *See* Swai AB, 305:1057
McLean KA, *See* Newell A, 305:1435
Macleod IH, *See* Fairhurst RJ, 305:1015
McManus TJ, *See* Hunt AJ, 305:561
Macmillan A, *See* Littlechild P, 305:156
McMillan A, *et al*, Treatment of Hodgkin's lymphoma. 305:367 (C)
McMurray D, *See* Ross S, 305:545
MacNae John, Obituary (RHM Adams). 305:1359
Macnair A, Serum cholesterol and mortality in Finland. 305:1157 (C)
McNicol M, *See* Moss F, 305:1211
McPherson A, MacFarlane A, *The Virgin New Boarding: A Globetrotter's Guide to Health, Sex and Survival* (Medicine and Books). 305:1105
Macrae D, James I, Propofol infusion in children. 305:953 (C)
Macri VJ, Clark R, Antenatal screening for Down's syndrome. 305:768 (C), 1017 (C), 1228 (C)
McSherry J, Oesophageal achalasia mistaken for anorexia nervosa. 305:583 (C) (correction, 835)
Madej TH, Is there danger to fetus from local anaesthetic injections during pregnancy? 305:242 (AQ)
Madgwick Harry, Obituary (AS Urquhart). 305:1495
Maganu ET, *See* Kumaresan JA, 305:340
Magee TM, *See* Duane PD, 305:43
Magic Johnson. *See* Johnson Earvin
Magnesium sulphate, Cardiovascular risk? (T Millane). 305:297 (AQ)
Magnetic resonance imaging, Multiple sclerosis and. 305:182 (C)
Magnussen H, *See* von Mutius E, 305:1395
Mahendra P, *Hammersmith Staff Rounds*. Pyruvate kinase deficiency. 305:760 (ED)
Main JA, Main PGN, Health of nation. 305:362 (C)
Main PGN, *See* Main JA, 305:362
Majeed A
— Screening for abdominal aortic aneurysms. 305:1291 (C)
— *See* Reed MWR, 305:1296
Major E
— *See* Barclay K, 305:953
— *See* Gore SM, 305:406
Major incidents. *See* Disasters
Malamud D, Saliva as diagnostic fluid. 305:207 (E), 477 (C)
Malaria, Threat uncontainable (P Pockley). 305:544 (N)
Malaria, falciparum, Prophylaxis effect (SJ Lewis, *et al*). 305:741 (P), 957 (C), 1364 (C), 1365 (C)
Malaysia, Mineral plant investigated (F Lenihan). 305:494 (N)
Malcolm AD, *See* Garratt CJ, 305:3
Malcolm MT, Controlling deaths from volatile substance abuse. 305:957 (C)
Malignant pericardial effusions. *See* Pericardial effusions
Malik S, Waxman J, Cytokines and cancer. 305:265 (E), 649 (C)
Malingering, Back pain, trauma and compensation (MIV Jayson). 305:7 (E), 254 (C), 479 (C), 650 (C), 714 (C)
Malins John Melville, Obituary (M Fitzgerald). 305:1359
Malnutrition, *See also* Diet; Protein-energy malnutrition; Vitamins
— Tanzania, diabetes mellitus and (AB Swai, *et al*). 305:1057 (P), 1501 (C)
Malpractice, *See also* Professional competence
— Anaesthesia, awareness under. 305:50 (C)
Malpractice—*continued*
— BMA to identify causes. 305:1100 (MD)
— GMC performance review (M Stacey). 305:1085 (ED)
— Iatrogenic injuries, avoidance (TH Taylor). 305:593 (E), 660, 956 (C), 1438 (C)
— Illegible handwriting kills patients (L Dillner). 305:604 (N)
— Service committee work and: remuneration: LMC conference. 305:122 (MD)
— Sexual contact with patients. 305:364 (C)
— Zeitlin Helen
— — committee and evidence (S Kingman). 305:384 (N)
— — RHA told to reinstate (C Dyer). 305:1177 (N)
Malus M, Towards separate adolescent medicine. 305:789 (E), 1292 (C)
Mammography, Discomfort and pain during (DR Rutter, *et al*). 305:443 (P), 718 (C)
Managing Change in Primary Care. See Family practice
Manciaux M, Romer CJ, *eds*, *Accidents in Childhood and Adolescence: The Role of Research* (Medicine and Books). 305:127
Mandal AR, *See* Cochrane RA, 305:694
Mandal BK, Schofield PF, *ABC of Colorectal Diseases*. Tropical colonic diseases. 305:638 (ED)
Mann EM, *See* Anderson DJ, 305:84
Mannequins, Influence on body image? (M Rintala, P Muntajoki) (Strange But True). 305:1575
Mansell MA, Rudge CJ, Use of live donors in renal transplantation. 305:956 (C)
Mansfield S, *See* Nandwani R, 305:1019
Mant D, *See* Randall T, 305:227, 473
Marberger M, *et al*, *Stone Surgery* (Medicine and Books). 305:373
Marenchino D, *See* Peano GM, 305:1473
Marké L-A, *See* Gustafsson C, 305:1457
Markets: Internal. *See under* District Health Authorities, Purchasing
Marks R, Plewig G, *eds*, *The Environmental Threat to the Skin* (Medicine and Books). 305:200
Markus H, *et al*, *Drug Points*. Visual loss and optic atrophy associated with cyproterone acetate. 305:159
Marone C, Quadri F, *Drug Points*. Beware of ciprofloxacin in acute otitis media. 305:870
Marraffa C, *See* Smith LJ, 305:460
Marsh FP, *See* Wilkie ME, 305:1137
Marshall HJ, Beevers DG, Low serum cholesterol and violent death. 305:773 (C)
Marshall R, *See* Roberts I, 305:283
Marteau TM, Screening, ethics, and law. 305:1433 (C)
Martin A, Unawareness of dystonia. 305:368 (C)
Martin Andrew Courtney, Obituary (BW McGuinness). 305:308
Martin BJ, *See* Burns J, 305:956
Martin C, *Partners in Practice*. Attached, detached, or new recruits? 305:348 (GP), 834 (C)
Martin LVH, Beginning from end (Personal view). 305:591
Martin P, Ross JAS, Smoke hoods in aeroplanes. 305:256 (C)
Martin PJ, *et al*, Managing transient ischaemic attack and ischaemic stroke. 305:1499 (C)
Mascarenhas LJ
— Specialist training. 305:1290 (C)
— *See* Eliot BW, 305:712
Mason JC
— *Hammersmith Staff Rounds*. Infected prosthetic hip. 305:300 (ED)
— Walport MJ, Giant cell arteritis. 305:68 (E), 524 (C)
Mason JM, *et al*, Screening for abdominal aortic aneurysms. 305:1013 (C), 1291 (C)
Mason PA, *See* Menkes DB, 305:346
Mass media, *Antenna* BBC2 "Breakthrough or Ballyhoo?" (L Donaldson) (Medicine and the Media). 305:430
Mass screening
— Abdominal aortic aneurysm mortality reduction (PL Harris). 305:697 (ED), 1013 (C), 1014 (C), 1291 (C)
— Cervical cytological surveillance (MI Shafi, *et al*). 305:1040 (E), 1437 (C)
— Dyskaryosis (DJ Anderson, *et al*). 305:84 (P)
— Ethics, law and (PJ Edwards, DMB Hall). 305:267 (E), 521 (C), 892 (C), 1433 (C)
— Fragile X syndrome (DWY Moore). 305:208 (E)
— Health checks: annual? (T Smith) (Soundings). 305:428
— Health checks for aged
— — (A Harris). 305:599 (E), 619 (GP), 621 (GP), 1098 (C), 1227 (C), 1435 (C)
— — assessment scheme (J Tremellen). 305:621 (GP), 599 (E), 619 (GP), 958 (C), 1098 (C)
— — new GP contract and (K Brown, *et al*). 305:619 (GP), 599 (E), 621 (GP), 958 (C), 1098 (C)
— Neuroblastoma (L Parker, *et al*). 305:1260 (P)
— Oestrogen replacement therapy (T Seeley). 305:811 (GP), 1161 (C), 1437 (C)
— Osteoporosis (MJ Garton, *et al*). 305:82 (P), 521 (C)
Massage, *See also* Alternative medicine
— Tutorial in alternative medicine (T Greenhalgh) (Soundings). 305:655
Masters F, Coyle S, Wernicke's encephalopathy and hyperemesis gravidarum. 305:891 (C)
Masui H, *See* Wakabayashi I, 305:562
Masuki G, *See* Swai AB, 305:1057
Maternal behaviour. *See under* Parent-child relations
Maternal health services, *See also* Midwifery
— Breast feeding support (S Becken, T Waterston). 305:285 (GP), 522 (C), 523 (C)
— Reform stalled (J Warden). 305:212 (N)
— Women prefer hospital births. 305:255 (C), 476 (C)
Maternal mortality, 20th century decline (I Loudon) (Mortality). 305:1557
Maternal mortality, *See also* Mortality
Maternal serum screening. *See under* Fetal monitoring
Maternal-fetal exchange, Fulminant hepatitis B. 305:53 (C)
Maternity benefits. *See* Social security
Matthews K, Eagles JM, Selective serotonin reuptake inhibitors. 305:832 (C)
Maw AR
— Cross-infection risk from sharing inhalers. 305:1272 (AQ)
— Risk of respiratory tract infections through inhaler sharing? 305:1488 (AQ)
Maxillary sinusitis
— Diagnosis
— — (M Gleeson). 305:662 (E), 684 (P)
— — comparison of symptoms and signs with ultrasonography (NP van Duijn, *et al*). 305:684 (P), 662 (E), 1223 (C), 1435 (C)
Maxwell D
— Distinguishing inhalers to aid blind people. 305:1226 (C)
— Word perfect (Strange But True). 305:1580
Maycock J, *See* Keighley T, 305:1310
Maynard A, Sheldon T, Reforming Department of Health's research and development policy: from devil to deep blue sea?. 305:1209 (ED)

Mayou R, *Psychiatric Aspects of Organ Transplantation* (Medicine and Books). 305:782
Mazzuoli G, *See* Kanis JA, 305:1124
Meade TW, *See* Wass JAH, 305:253
Meaney JFM, Lewis-Jones H, Diagnosing maxillary sinusitis. 305:1435 (C)
Mears Eleanor Cowie (née Loudon), Obituary (M Mears). 305:419
Meats P, *et al*, Health of nation. 305:362 (C)
Médecins Sans Frontières, British office (F Godlee). 305:1382 (N)
Medical Arts Society, Exhibition (Medicine and the Media). 305:1027
Medical audit, A&E understaffing (R Smith). 305:329 (N), 589 (C)
Medical audit, *See also* Quality assurance, health care; Reference standards
— Antenatal protocols compliance (AFE Yoong, *et al*). 305:1184 (P)
— Asthma and open cast mining (JMF Temple, AM Sykes). 305:396 (P), 644 (C), 888 (C)
— BMA and. 305:1023 (MD)
— Database welcomed: ARM. 305:197 (MD)
— Doctors' attitudes (T Greenhalgh) (Soundings). 305:961
— General practice. 305:314 (C)
— Lithium treatment monitoring. 305:52 (C)
— NHS funds wasted (A Tonks). 305:1114 (N)
— Nursing, named nurses (S Kingman). 305: 603 (N)
— Quality of life applications and: *Quality of Life Measures in Health Care* (R Fitzpatrick, *et al*). 305:1074 (ED)
— Reporting to NCEPOD. 305:251 (C), 252 (C)
— Research (R Smith). 305:905 (E)
— Routine ultrasound scanning. 305:583 (C)
— Urology costs (PM Cuckow). 305:743 (P)
Medical devices. *See* Equipment and supplies
Medical Education. See Education, medical
Medical errors. *See under* Malpractice
Medical history taking, Antenatal methods (RJ Lilford, *et al*). 305:1181 (P)
Medical illustration, *The Fabric of the Body* (Roberts, Tomlinson) (Medicine and Books). 305:321
Medical narrative. *See* Doctor-patient relations
Medical records
— Charging for exchanges. 305:1505 (C)
— Doctors confused over patient access (L Dillner). 305:438 (N), 1506 (C)
Medical schools. *See* Schools, medical
Medical staff, academic, Pay. *See* Remuneration
Medical staff, hospital
— A&E understaffing (R Smith). 305:329 (N), 589 (C)
— DH proposal to increase. 305:959 (MD)
— Junior doctors
— — appointment lottery (JR Bennett) (Personal view). 305:319, 776 (C)
— — *Doctors to Be* BBC2 (L Dillner) (Medicine and the Media). 305:1103
— — hours
— — — April 1993 target. 305:1230 (MD)
— — — how to achieve new deal (CJK Bulstrode, *et al*). 305:1203 (ED)
— — — is end in sight? (F Godlee). 305:937 (ED), 1296 (C)
— — — new campaign? (L Beecham). 305:1453 (N)
— — — partial shift system (DJ Vanallo, *et al*). 305:1005 (ED), 1296 (C), 1297 (C)
— — — public campaign?: JSC. 305:60 (MD)
— — induction meeting. 305:185 (C), 528 (C)
— — Scotland. *See* Scotland
— — spouses. 305:119 (C), 120 (C), 368 (C)
— — staffing, JPAC criticised: JSC. 305:60 (MD)
— — training and EC. 305:778 (MD), 836 (MD), 894 (MD), 1021 (C), 1290 (C)
— — training recollections (LVH Martin) (Personal view). 305:591
— — workload (T Greenhalgh) (Soundings). 305:196
— Staffing
— — (Hart). 305:736 (N)
— — night work. 305:185 (C)
— — patterns of. 305:185 (C)
Medical writing. *See* Writing
Medicare. *See under* Australia; Canada; United States
Medication review. *See* Prescriptions
Medicine, *Biology and Medicine in the 21st Century* (Medicine and Books). 305:1105
Medicine, arabic, History, Persian doctor's duel (S Canby) (With Paint and Pen). 305:1544
Medicine in literature, Doctors in Dicken's fiction (JE Cornett) (With Paint and Pen). 305:1540
Medicine, traditional, *See also* Plants, medicinal
Meecham-Jones J, *See* Dilworth P, 305:646
Melanoma, Malignant, excision biopsy by GPs (RM Herd, *et al*). 305:1476 (GP)
Mellanby AR, *et al*, Promoting sexual health. 305:363 (C)
Mellon AF, Osteogenesis imperfecta and congenital dislocation of hip. 305:885 (C)
Mellor T, Life as junior hospital doctor's spouse. 305:368 (C)
Ménard J, *See* Chatellier G, 305:1062
Menardi G, *See* Peano GM, 305:1473
Meningococcal infections
— Early treatment with parenteral penicillin (K Cartwright, *et al*). 305:143 (P), 133 (E), 141 (P), 420 (C), 523 (C), 774 (C)
— Mortality reductions (N Begg). 305:133 (E), 141 (P), 143 (P), 420 (C), 774 (C)
— Preadmission treatment with penicillin (JR Strang, EJ Pugh). 305:141 (P), 133 (E), 143 (P), 420 (C), 523 (C), 774 (C)
Menkes DB, *et al*, Fluoxetine treatment of severe premenstrual syndrome. 305:346 (P)
Mennell John McMillan, Obituary (SN Mennell). 305:1496
Mennim P, *et al*, *Lesson of the Week*. Venous air embolism associated with removal of central venous catheter. 305:171 (ED), 524 (C), 525 (C), 775 (C)
Menon R, Asian doctors and MRCGP examination. 305:368 (C), 652 (C)
Menopause, *See also* Oestrogen replacement therapy
— Women still badly treated (C White). 305:1179 (N)
Menstruation, Corticosteroid induced osteoporosis in severe menstrual asthma: *Royal Brompton Grand Rounds* (AU Wells). 305:413 (ED), 1362 (C)
Mental disorders
— Custody diversion arrangements (S Blumenthal, S Wessely). 305:1322 (P)
— Family practice. *See* Family practice
— Imprisonment and, Reed report implications (D Chiswick). 305:1448 (E)
— Prison and (L Dillner). 305:1381 (N)
— *Solving Conundrums in Clinical Psychiatry. A Guide to Viva Voce Examinations* (Johnson) (Medicine and Books). 305:1105
— *Strange Malady* (Anthony) (Autumn Books). 305:1030
Mental disorders—*continued*
— Unnecessary hospitalisation in rehabilitation unit. 305:186 (C)
Mental health services, *See also* Commitment of mentally ill; Community mental health services; Crisis intervention
— Child (D Black). 305:971 (E), 1229 (C)
— People rebuilding (J Bicknell) (Personal view). 305:656
— US, involuntary treatment *First Tuesday* ITV "Hostage to Fortune" (M Farrell) (Medicine and the Media). 305:963
Mental processes, Availability heuristic (I Robertson) (Soundings). 305:1232
Mental retardation, Intervention video design. 305:426 (C)
Meperidine
— Childhood cancer, intramuscular vitamin K and, given during labour (J Golding, *et al*). 305:341 (P), 326 (E), 709 (C), 710 (C), 1016 (C)
— Toxicity, sickle cell crisis and. 305:182 (C)
Meredith PA, Patient compliance. 305:1434 (C)
Merit awards. *See* Remuneration, Consultants
Merli GJ, Weitz HH, *Medical Management of the Surgical Patient* (Medicine and Books). 305:532
Mesalazine. *See under* Aminosalicylic acids
Metalloproteinases. *See under* Neoplasms
Metcalfe D
— *London After Tomlinson*, Care in capital: what needs to be done. 305:1141 (ED)
— *Managing Change in Primary Care*. Chains of education, experience, and culture. 305:33 (GP)
Metcalfe MJ, *See* Lip GYH, 305:367
Methadone, *See also* Crack cocaine; Substance abuse
— Maintenance treatment. 305:182 (C)
— 3,4-methylenedioxyamphetamine
— Acute renal failure after (IH Fahal, *et al*) (*Drug Points*). 305:29, 5 (E), 309 (C), 310 (C)
— Dancing and (JA Henry). 305:5 (E), 29, 309 (C), 310 (C), 775 (C), 1225 (C)
Michael G, Changes in drug treatment after discharge from hospital. 305:1226 (C)
Microscopy, electron
— *Diagnostic Ultrastructure of Non-neoplastic Disease* (Papadimitriou, *et al*) (Medicine and Books). 305:1235
— Viral diarrhoeas in childhood and (EJ Elliott). 305:1111 (E) (correction, 1450)
Middleton J, Refugee for day (Personal view). 305:1165
Midwifery, *See also* Maternal health services
— Body fluid contamination and (JJ Kabukoba, P Young). 305:226 (P), 474 (C), 713 (C)
— Netherlands. 305:1155 (C)
Mifepristone
— Comparison of Yuzpe regimen, danazol, and (AMC Webb, *et al*). 305:927 (P)
— Misoprostol, medical management of missed abortion and anembryonic pregnancy (H El-Refaey, *et al*). 305:1399 (P)
Mighell AJ, Stassen LFA, Kick to lip mimicking unrepaired cleft lip (Minerva). 305:66
Miles DPB, Lung cancer and radon. 305:181 (C), 475 (C)
Military medicine
— Russia, Princess Vera Gedroits (JDC Bennett) (People of Consequence). 305:1532
— Yugoslavia, 2WW (JIP James) (Surgeons' Delight). 305:1545
Military personnel, Infant mortality and (KJ Kimmance, *et al*). 305:1197 (P)
Milk, human, Banks future (DP Davies). 305:433 (E), 648 (C)
Millane T
— Cardiovascular risk and magnesium sulphate intravenous injections? 305:297 (AQ)
— Ward D, Drugs and exercise testing. 305:1043 (E) (correction, 1242)
Millar Alexander Caird (Sandy), Obituary (W Goudie-Hood). 305:767
Millard John Brian (Bryn), Obituary (JB Millard). 305:884
Miller JJ, *See* Colagiuri S, 305:957
Miller RW, Vitamin K and childhood cancer. 305:1016 (C)
Mills P, *See* Thorne S, 305:525
Mills PR, *See* Park R, 305:116
Milner Colin Askew, Obituary (JR Gordon). 305:1288
Milner Stephen. *See* Accreditation
Milnes SD, *See* Fairburst RJ, 305:1015
Mindell J, Tobacco advertising. 305:893 (C)
Mines: Military. *See* War
Mining
— Open cast
— — asthma link (JMF Temple, AM Sykes). 305:396 (P), 644 (C), 888 (C)
— — no asthma link (F Godlee). 305:1455 (N)
— Surface asphyxiation from stythe (DJ Hendrick, KE Sizer). 305:509 (ED)
Miravet L, *See* Kanis JA, 305:1124
Misiewicz JJ, *See* Logan RPH, 305:1094
Mistlin R, Vitamins face control worldwide. 305:711 (C)
Mitchell C, *See* Howard MR, 305:1470
Mitchell DA, Cycle helmets. 305:1094 (C)
Mitchell R, Barr A, Transfusing *Yersinia enterocolitica*. 305:1095 (C)
Mites, Code of practice for over counter products. 305:1366 (C)
Mitral valve stenosis, *See also* Heart valves
Mock trials. *See* Decision making
Modell B, Modell M, *Towards a Healthy Baby: Congenital Disorders and the New Genetics in Primary Health Care* (Medicine and Books). 305:1302
Models: Computer. *See* Computer simulation
Moffatt CJ, *et al*, Community clinics for leg ulcers and impact on healing. 305:1389 (P)
Mohanty KC, Notifying contacts of people with HIV infection. 305:425 (C)
Molecular genetics. *See* Genetics, biochemical
Moll J, *See* Williams DI, 305:120
Mollan RAB, *et al*, Farmer's hip. 305:119 (C)
Møller-Petersen J, *See* Sørensen HT, 305:774
Monitoring, drug, *ABC of Monitoring Drug Therapy*, Theophylline (JK Aronson, *et al*). 305:1355 (ED)
Monitors: blood pressure. *See* Blood pressure monitors
Moniz C, *See* Allain T, 305:955
Monoamine oxidase inhibitors, Type A, management of Parkinson's disease if still taken? (A Lees). 305:874 (AQ)
Monoclonal Antibodies in Medicine. See Antibodies, monoclonal
Monro James Ernest, Obituary (AR Anderson). 305:1360
Monteiro CA, Torres AM, Can secular trends in child growth be estimated from single cross sectional survey? 305:797 (P)
Montgomerie L, Life as junior hospital doctor's spouse. 305:120 (C), 368 (C)
Montgomery SA, *See* Harvey RJ, 305:810
Moody-Jones D, *See* Jones K, 305:312
Moonman D, *et al*, Misuse of temazepam. 305:253 (C)
Moore DWY
— New developments in fragile X syndrome. 305:208 (E)
— *Towards a Healthy Baby* (Medicine and Books). 305:1302
Moore Henry Denby, Obituary (A Knox). 305:112
Moore Quintin Stevenson, Obituary (J Fairless). 305:419
Moore SJ, GPs and health and safety at work. 305:1368 (C)
Moorehead RJ, *See* Kee F, 305:158
Morabia A, Confounding in epidemiological studies. 305:1225 (C)
Morales-Olivas FJ, *See* Figueras A, 305:1330
Morau BJ, Khawaja HT, Percutaneous endoscopic gastrostomy feeding. 305:115 (C)
Morcos SK, *et al*, *Drug Points*. Effect of iodinated water soluble contrast media on urinary protein assays. 305:29
Morecroft JA, Brereton RJ, Preschool screening for cryptorchidism. 305:424 (C), 650 (C)
Morgan I, *See* Murray VSG, 305:1090
Morgan JM, *See* Williams JG, 305:1435
Morgan P, *See* Iliffe S, 305:1001
Moriarty M, *La Mettrie* (Autumn Books). 305:1034
Morley JS, *See* Dixon ASTJ, 305:1224
Morrell JE, Roberts AJ, *How to Do It*. Making application for part time senior registrar training. 305:1411 (ED)
Morris Alun Haydn, Obituary (DH Rose). 305:827
Morris CA, *See* Skidmore SJ, 305:1094
Morris DF, False positive salivary HIV test. 305:834 (C), 1093 (C), 1094 (C)
Morris JN, Confounding in epidemiological studies. 305:1097 (C)
Morris T, *See* Boyce J, 305:151
Morrison C, *See* Fox R, 305:253
Morrison JM, *See* Stonelake PS, 305:51
Morrison John Knox, Obituary (F Denny, G Pinker). 305:767
Mortality, *See also* Maternal mortality
— Glasgow, Edinburgh, and health divide (RG Wilkinson). 305:1239 (E)
— London, coronary disease, history (DJP Barker, *et al*) (Mortality). 305:1551
— Scotland, socioeconomic differentials: graveyards' evidence (GD Smith, *et al*) (Mortality). 305:1554
Mortimer D, *See* Tummon IS, 305:1228
Mortimer PP, *et al*, Salivary testing for HIV infection. 305:1093 (C)
Mortimer PR, *See* Godfrey-Faussett P, 305:221
Morton AR, Hypercalcaemia in patients receiving dialysis. 305:54 (C)
Morton C, Hickey-Dwyer M, *Drug Points*. Corneal blindness after nifedipine treatment. 305:693
Morton-Jones AJ, Pringle MAL, Dispensing doctors. 305:478 (C), 650 (C)
Moss F, McNicol M, *London After Tomlinson*. Secondary care beyond Tomlinson: opportunity to be seized or squandered? 305:1211 (ED)
Mott M, *See* Golding J, 305:341, 710
Mountain DH, Robb GH, Life insurance and HIV antibody testing. 305:1498 (C)
Mountaineering, Altitude induced sickness. 305:183 (C)
Mouth neoplasms, *See also* Neoplasms
— Scotland, incidence and mortality (OJ Macfarlane, *et al*). 305:1121 (P)
Movement, Out of steps (B Dixon) (Soundings). 305:1101, 1296 (C)
Moxon JEU, Boxing injuries. 305:1438 (C)
Moyse John Acram (Jay), Obituary (HP Watson). 305:766
Mozart Wolfgang Amadeus, Tourette syndrome (B Simkin) (Hearing Music). 305:1565, 1515 (E)
MRCGP. *See under* Royal College of General Practitioners
Muir J
— *See* Randall T, 305:227, 473
— *See* Silagy C, 305:871
Muir KW, *et al*, Drugs and exercise test. 305:888 (P), 1364 (C)
Muir Walter James Deaholme, Obituary (NBM Perera). 305:471
Mukherjee D, *See* Shotliff K, 305:186, 312
Mullan M, Familial Alzheimer's disease: second gene locus located. 305:1108 (E)
Mullen PJ, Faecal urge incontinence caused by exercise. 305:956 (C)
Muller WW, Blancou J, Babies in Europe. 305:725 (E)
Mulley GP, Cash or care (Medicine and the Media). 305:839
Mulligan J, *See* Voss LD, 305:1400
Mullins PA, *See* Chauhan A, 305:870
Multiple sclerosis
— Diagnostic optimism. 305:182 (C)
— Serial scanning (L Dillner). 305:795 (N)
Multivitamins. *See* Vitamins
Mumford Robert Harold, Obituary (D Landsborough). 305:950
Mundy AR, *Stone Surgery* (Medicine and Books). 305:373
Munro A, Prisoner of conscience in Tibet. 305:588 (C)
Murdoch A
— Irish government words abortion referendum. 305:907 (N)
— Irish student leaders gagged over abortion. 305:442 (N), 436 (E)
— Irish vote against abortion on their soil. 305:1383 (N)
— Pregnancy advice legalised in Ireland. 305:1117 (N)
Murdoch D, Altitude induced illness. 305:183 (C)
Murmu LR, Caste discrimination in India. 305:1099 (C)
Murphy A, Sigmoidoscopy in general practice. 305:184 (C)
Murphy Claire, Obituary (CE Gee). 305:708
Murphy E
— *How Psychiatrists Look at Aging* (Medicine and Books). 305:1372
— *See* Petchey R, 305:1434
Murphy GJ, Abortion in first trimester. 305:1221 (C), 1503 (C)
Murphy K, *See* Kingdom J, 305:1090
Murray FE, *et al*, Percutaneous endoscopic gastrostomy feeding. 305:115 (C)
Murray VSG, *et al*, Health effects of organophosphate sheep dips. 305:1090 (C), 1502 (C), 1503 (C)
Music
— Harpsichord building (BL Knee-bone) (Hearing Music). 305:1567
— Noise-induced hearing loss (D McBride, *et al*) (Hearing Music). 305:1561
Mustajoki P, *See* Rintala M, 305:1575
Myanmar. *See* Burma
Myelin sheath, Wernicke's encephalopathy and in hyperemesis gravidarum: *Lesson of the Week* (PS Bergin, P Harvey). 305:517 (ED), 891 (C), 1096 (C)
Myelopathy. *See under* Spinal cord diseases
Myers J, *See* Gavalas M, 305:183
Myles JW, Promoting sexual health. 305:363 (C)
Myoblasts, Duchenne dystrophy. *See* Duchenne dystrophy
Myocardial diseases, Sarcoid. Patient Who Changed My Practice (HA Fleming). 305:869
Myocardial infarction
— Acute, severe "silent" mitral regurgitation after: *Lesson of the Week* (J Efthimiou, *et al*). 305:105 (ED), 525 (C)
— Thrombolytic treatment in aged (AT Elder, KAA Fox). 305:846 (E), 1293 (C)

Myocardial infarction—*continued*
— Tobacco and: snuff/cigarettes comparison (F Huhtasaari, *et al*). 305:1252 (P)
Myocardium, Failure, fatal, metabolic acidosis and, after propofol (TJ Parke, *et al*). 305:613 (P), 952 (C), 953 (C), 1222 (C), 1223 (C), 1501 (C)
Myoclonic epilepsy. *See* Epilepsy, myoclonic
Myopia, Surgical correction (SJ Bechara, *et al*) (*Regular Review*). 305:813 (ED), 1162 (C)
Myres MP
— Consultants' communications with general practitioners. 305:56 (C)
— Sexual contact in doctor-patient relationship. 305:364 (C)
— *See* Crossley D, 305:1333
Mysticism, *See also* Hallucinations
— *The Mystic Garden* (Swinscow) (Medicine and Books). 305:483

N

Naevus, Melanocytic, maintenance chemotherapy effect on numbers (EA Baird). 305:799 (P)
Nagley Lawrence, Obituary (D Portsmouth). 305:708
Nair BP, L-wis G, Linear mass after fall is anomalous rib (Minerva). 305:1038
Nancekievill DG, On site medical services at major incidents. 305:726 (E), 748 (P), 1015 (C)
Nancollas C, Reaccrediting general practice. 305:835 (C)
Nandwani R, *et al*, Heterosexual AIDS epidemic. 305:1019 (C)
Napier A, *et al* (9), Partial shifts. 305:1297 (C)
Naqvi NH, Materia Paramedica. Coincidences. 305:94, 589 (C)
Narrative: Medical. *See* Doctor-patient relations
Nashef SAM, *et al*, Risk stratification for open heart surgery: trial of Parsonnet system in British hospital. 305:1066 (P), 1500 (C)
Natal cleft sinus. *See* Pilonidal cyst
National Confidential Enquiry into Perioperative Deaths, Reporting to. 305:251 (C), 252 (C)
National Health Service, *See also* District Health Authorities; Hospitals; Regional Health Authorities
— Annual report (Hart). 305:1386 (N)
— Assisted conception on? (DT Baird). 305:204 (E), 521 (C), 771 (C), 772 (C), 1368 (C)
— Dentists vote out (S Hancocks). 305:137 (N)
— Ethnic groups and (L Beecham). 305:795 (N), 1156 (C)
— Funding
— — 1993-4 (J Warden). 305: 270 (N), 1248 (N)
— — autumn statement (J Appleby). 305:1242 (N)
— — *Competition and Planning in the NHS* (Paton) (Medicine and Books). 305:899
— — *Financing Health Care in the 1990s* (Appleby) (Medicine and Books). 305:899
— — managers say underfunded. 305:719 (MD)
— — social markets and (Hart). 305:604 (N)
— — Tomlinson reforms and (Hart). 305:1050 (N)
— — underfunding must be tackled: ARM. 305:191 (MD)
— History of primary care: *Partners in Practice*. 305:232 (GP), 528 (C)
— Hospitals cut elective surgery (T Delamothe). 305:1451 (N)
— Logos for all (JO Drife) (Soundings). 305:258
— Patient education on use: LMC conference. 305:58 (MD)
— Priorities for 1993 (J Smith). 305:271 (N)
— Reforms
— — Beveridge 50th anniversary
— — — (J Warden). 305:1386 (N)
— — — (C Webster). 305:901 (E)
— — coterminous boundaries with local government (Hart). 305:1248 (N)
— — dithering doctors? (Hart). 305:78 (N)
— — family life comparison (R Bousquet) (Personal view). 305:531
— — grand design (J Warden). 305:78 (N)
— — Labour Party policy (Hart). 305:796 (N)
— — psychiatry. 305:834 (C), 1162 (C)
— — US HMO doctor on (JE Sabin). 305:514 (ED)
— — waiting lists and (C Pope). 305:577 (ED)
— — what future for regions? (C Ham). 305:130 (E)
— Scotland. *See* Scotland
— Smoke free by 1993. 305:960 (MD)
— Staffing
— — economists' employment. 305:1361 (C)
— — job sharing for consultants: *How To Do It* (G Thornicroft, G Strathdee). 305:1413 (ED)
— — part time training applications: *How to Do It* (JE Morrell, AJ Roberts). 305:1411 (ED)
— — part time work and women GPs (T Greenhalgh). 305:1177 (N)
— — part time working and job sharing in NHS (V Van Someren). 305:1377 (E)
— — retainer scheme (N Toynton). 305:1378 (E)
— — whistleblowers
— — — committee finishes sieving Zeitlin evidence (S Kingman). 305:384 (N)
— — — Freedom to Care (T Delamothe). 305:1314 (N), 1308 (E), 1343 (P)
— — — legal aspects (D Greene, J Cooper). 305:1343 (ED), 1308 (E), 1314 (N)
— — — management aspects (R Smith). 305:1308 (E), 1314 (N), 1343 (P)
— — — new DH guidance critique. 305:1180 (N)
— — — new DH guidance (J Warden). 305:977 (N)
— — — reaching for wrong whistle. 305:255 (C)
— — — Zeitlin Helen: committee finish evidence (S Kingman). 305:384 (N)
— — — Zeitlin Helen: RHA told to reinstate (C Dyer). 305:1177 (N)
— Trusts
— — cost of establishing. 305:1298 (MD)
— — Ealing Hospital, *Present Imperfect* BBC2 "Trust" (GP Mulley) (Medicine and the Media). 305:839
— — first 12 years. 305:895 (MD)
— — local negotiating committees needed. 305:56 (C)
— — regional evolution (J Warden; L Beecham). 305:494 (N)
— — specialist training
— — — (Hart). 305:736 (N)
— — — (L Dillner). 305:735 (N), 1021 (C)
— — staffing dispute in Bristol hospital (C Fleming). 305:210 (N)
— — third wave list. 305:960 (MD)
National Institutes of Health, US. *See* United States, Research
Natowicz MR, *See* Alper JS, 305:666
Naval medicine, Ship doctor's illness (FR Brearley) (Personal view). 305:721
Neale EJ, When to stop clinical trial. 305:475 (C)
Nearsightedness. *See* Myopia
Neary RH, *See* Game FL, 305:421
Nebulisers and vapourisers, *See also* Asthma
— Bronchoconstriction after salmeterol (JRW Wilkinson, *et al*). 305:931 (P), 1161 (C), 1502 (C)
— Coloured inhalers
— — 305:890 (C), 1226 (C)
— — (Minerva). 305:594, 890 (C)
— Large volume plastic spacers in asthma (D Keeley). 305:598 (E), 1097 (C)
— Respiratory cross-infection when shared? (A Maw). 305:1488 (AQ)
Needham PR, *et al*, Steroids in advanced cancer: survey of current practice. 305:999 (P), 969 (E)
Needlestick injuries, *See also* Accidents, occupational
— Diary (P Dobson) (Personal view). 305:1372
— Risks to surgeons and patients from HIV and hepatitis (Joint Working Party). 305:1337 (ED)
Neighbour R, *The Inner Apprentice* (Medicine and Books). 305:201
Neoplasm recurrence, local
— Growth hormone and. 305:254 (C)
— Risk after pituitary adenoma treatment. 305:255 (C)
Neoplasms, *See also* Anus-; Brain-; Breast-; Cervix-; Colorectal-; Lung-; Mouth-; Pituitary; Testicular-; Thyroid-
— Chemotherapy and fertility. 305:51 (C)
— Childhood
— — vitamin K and
— — — (D Hull). 305:326 (E), 341 (P), 890 (C)
— — — and obstetric pethidine (J Golding, *et al*). 305:341 (P), 326 (E), 709 (C), 710 (C), 1016 (C)
— Corticosteroids and
— — (R Twycross). 305:969 (E), 999 (P)
— — survey of current practice (PR Needham, *et al*). 305:999 (P), 969 (E)
— *Current Issues in Cancer*
— — Colorectal cancer (RHJ Begent). 305:246 (ED), 584 (C), 585 (C)
— — Hodgkin's disease. I: Identification and classification (P Carde). 305:99 (ED)
— — Hodgkin's lymphoma. II: Treatment and delayed morbidity (P Carde). 305:173 (ED), 367 (C)
— — Non-Hodgkin's lymphoma. II: Management problems (SE O'Reilly, JM Connors). 305:39 (ED)
— — Quality of life, philosophical question or clinical reality? (ML Slevin). 305:466 (ED), 833 (C)
— Cytokines and (S Malik, J Waxman). 305:265 (E), 649 (C)
— *Introducing New Treatments for Cancer: Practical, Ethical and Legal Problems* (Williams, *ed*) (Medicine and Books). 305:722
— *Introduction to the Molecular Genetics of Cancer* (Vile, *ed*) (Medicine and Books). 305:1443
— Metalloproteinases (J Waxman, H Wasan). 305:1306 (E)
— *Monoclonal Antibodies in Medicine* (SJ Russell, *et al*). 305:1424 (ED)
— Prevention (A Tonks). 305:541 (N), 830 (C)
— Psychosocial influences on (HJ Eysenck). 305:457 (ED)
— *The Monday Play* R4 "Opening Up" (J Vickers) (Medicine and the Media). 305:532
Nervous system diseases, *See also* Polyradiculoneuritis
— Gangliosides and (PO Behan, BAG Haniffah). 305:1309 (E), 1330 (P)
— Neuropathy and enalapril (A Hermigo, M Alves) (*Drug Points*). 305:1332
— *Pride and a Daily Marathon* (Cole) (Medicine and Books). 305:127
Netherlands
— Handicapped babies guidelines (H Hellema). 305:1312 (N)
— Midwifery. 305:1155 (C)
Neuberger J, *London after Tomlinson*. Community health services. 305:1486 (ED)
Neuroblastoma, Screening (L Parker, *et al*). 305:1260 (P)
Neuroleptics. *See* Tranquilising agents, major
Neuropathies, hereditary sensory and autonomic, Flecainide and (J Palace, *et al*) (*Drug Points*). 305:810
Neuropathy. *See under* Nervous system diseases
Neurosurgery, *Current Neurosurgery* (Teasdale, Miller, *eds*) (Medicine and Books). 305:782
New B, *See* Robinson R, 305:1361
New York, US. *See* United States
New Zealand
— Asthma deaths. 305:889 (C)
— Child pedestrian traffic mortality (I Roberts, *et al*). 305:283 (P)
— Health reforms (C Paul). 305:854 (N)
Newbold John Clifford, Obituary (AM Smith). 305:1219
Newbold PCH, Treating psoriasis with calcipotriol. 305:847 (E), 868 (P)
Newburn M, Women's preference for place of birth. 305:476 (C)
Newcomb Paul Buckle, Obituary (JK Oates). 305:520
Newcombe RG, *See* Harris B, 305:152
Newell A, *et al*, Sexually transmitted diseases and anal papillomas. 305:1435 (C)
Newens AJ, *et al*, How to gain weight by looking up (Strange But True). 305:1576
Newfoundland. *See* Canada
Newlands ES, *See* Leaning MS, 305:804
Newsom R, *See* Patel V, 305:678
Newton J, Goldacre M, ABO blood group and gall stone disease. 305:254 (C)
Newton P, Wolfe N, Can animals teach us medicine? 305:1517 (E), 1583
Nguyen-Van-Tam JS, *See* Van-Tam JSN
NHS Management Executive
— *Health of the Nation* and. 305:653 (MD)
— *Local Voices: The Views of Local People in Purchasing for Health* (AM Pollock). 305:535 (E)
Niaz MA, *See* Singh RB, 305:473
Nicholl J, Exercise, fitness, and health. 305:643 (C)
Nicholls MG, *See* Chan JCN, 305:981
Nicholls NA, Faecal incontinence. 305:1158 (C)
Nicholson Edward Sealy, Obituary (AL Wells). 305:178
Niemelä O, *See* Juvenen T, 305:26
Nifedipine
— Cortical blindness after (C Morton, M Hickey-Dwyer) (*Drug Points*). 305:693
— Enalapril and: comparison in diabetes with hypertension (JCN Chan, *et al*). 305:981 (P)
Nitric oxide, Physiological research (B Dixon) (Soundings). 305:779, 1368 (C)
Nitroglycerin, Intracerebral haemorrhage and (M Boggild) (*Drug Points*). 305:1000
Nitrosamines, Smoked fish presence: risk? (DAT Southgate). 305:812 (AQ)
Nixon SJ, *See* Wilson RG, 305:394
Nobel prize in physiology or medicine, 2 US winners. 305:908 (N)
Noble MI, *See* Hardman TC, 305:215
Nomenclature, Word quiz (Strange But True). 305:1580, (answers, 1586)
Non-Hodgkin's lymphoma. *See* Lymphoma, Non-Hodgkin's
Noone A, *et al*, HIV transmission, travel, and Thailand. 305:1361 (C)
Nord E, Alternative to QALYs: saved young life equivalent (SAVE). 305:875 (ED), 1365 (C)
Nordback I, *See* Baer GA, 305:525
Nordenberg DF, *See* Gellert GA, 305:528
Nordin C, *See* Bergman B, 305:27
Norfolk, *Norfolk and Norwich Medicine* (Shaw) (Medicine and Books). 305:1442
Normand C, McKee M, Service increment for teaching and research. 305:310 (C), 587 (C)
Norris T, *See* Boyce J, 305:131
Norrving B, *See* Gustafsson C, 305:1457
North West Thames RHA. *See* Regional Health Authorities
North Yorkshire DHA. *See* District Health Authorities
Norton R, *See* Roberts I, 305:283
Noscapine, Reformulated omnopon. 305:182 (C), 183 (C)
Nottingham, Medical progress in: ARM. 305:195 (MD)
Nuffield Provincial Hospitals Trust, *A History of the Nuffield Provincial Hospitals Trust 1940-1990* (McLachlan) (Medicine and Books). 305:533
Nurses
— A&E departments (SM Read, *et al*). 305:1466 (P)
— *Nurses* C4 (C Beetles) (Medicine and the Media). 305:592
— Workload and pay: attitudes (L Beecham). 305:978 (N)
Nursing
— Access to subjects for research. 305:651 (C)
— Audit, named nurses (S Kingman). 305: 603 (N)
— Clinical task: *Partners in Practice* (J Sheppard). 305:288 (GP)
— Triage, Patient's charter and (T Keighley, J Maycock). 305:1310 (E)
Nutrition, *See also* Diet; Malnutrition; Protein-energy malnutrition; Vitamins
Nylenna M, Smith R, Americans retreat on SI units. 305:268 (E), 585 (C), 718 (C), 955 (C), 1022 (C)

O

Obesity
— Children, treatment. 305:117 (C)
— Public eating and (T Smith) (Soundings). 305:1025
O'Brien E, *See* O'Malley K, 305:845
O'Brien SJ, *et al*, Asthma and open cast mining. 305:888 (C)
Obstetric complications. *See* Labour complications
O'Callaghan E, *et al*, Risk of schizophrenia in adults born after obstetric complications and their association with early onset of illness: controlled study. 305:1256 (P)
O'Carroll T, *See* Ketley D, 305:183
O'Cathain A, *See* Brazier JE, 305:160
Occupational diseases, *See also* Agricultural workers' diseases; Asthma
— Carcinogenetic dyes and leather workers (A Scott). 305:290 (AQ)
— Seizures in butchers due to sleep deprivation (S Kirker) (Strange But True). 305:1580
— Sellafield
— — paternal occupations of children with leukaemia. 305:715 (C)
— — relatives in high court (C Dyer). 305:1113 (N)
Occupational exposure
— HIV and hepatitis. *See* Accidents, occupational
— Noise and classical musician (D McBride, *et al*) (Hearing Music). 305:1561
— Organophosphate sheep dips. 305:1090 (C), 1502 (C), 1503 (C)
— Pregnancy
— — ionising radiation and (JGB Russell). 305:1172 (E)
— — radiology departments and (A Tonks). 305:669 (N)
Occupational health
— Employees could sue for smoke at work (C Dyer). 305:910 (N)
— Farming accidents
— — adults (D Cameron, C Bishop). 305:25 (P), 6 (E), 23 (P)
— — children (D Cameron, *et al*). 305:23 (P), 6 (E), 25 (P)
— — health and safety (PJ Baxter). 305:6 (E), 23 (P), 25 (P)
— GPs and health and safety at work (RA Cooke, ES Hodgson). 305:1044 (E), 1368 (C)
— Implement no smoking policy: *How To Do It* (P Taylor). 305:823 (ED)
— Menopausal women: treatment at work (C White). 305:1179 (N)
— *Protecting the Community: A Worker's Guide to Health and Safety in Europe* (Allen, Mather) (Medicine and Books). 305:840
Occupational-, *See also* Employment
Oceans and seas, Tides (T Smith) (Soundings). 305:123
O'Connor M, Death penalty. 305:717 (C)
Octreotide, Gall stones and. 305:313 (C)
O'Donnell M, *Regulating British Medicine* (Autumn Books). 305:1031
Oedema, *See also* Brain oedema
Oesophageal achalasia, Mistaken for anorexia in adolescent women: *Lesson of the Week* (PD Dunne *et al*). 305:43 (ED), 583 (C) (correction, 835), 833 (C)
Oestrogen replacement therapy, *See also* Menopause
— (HS Jacobs, FE Loeffler) (*Regular Review*). 305:1403 (ED)
— After hysterectomy (T Seeley). 305:811 (GP), 1161 (C), 1437 (C)
— Oophorectomy and: patch/implant comparison (CHM Anderson, *et al*). 305:90 (P) (correction, 226), 712 (C), 713 (C)
Official Health Statistics Users Group, Launch (T Delamothe). 305:979 (N)
O'Flaherty D, Adams AP, Propofol infusion in children. 305:952 (C), 1223 (C)
O'Flynn William Redmond ("Red"), Obituary (F Sorrell). 305:767
Ogg J, Bennett G, Elder abuse in Britain. 305:998 (P), 968 (E), 1363 (C)
Ogle JL, Life insurance and HIV antibody testing. 305:1497 (C)
Ogston Alexander, Aberdeen 19th century surgeon (PF Jones) (Surgeons' Delight). 305:1546
OH VMS, *Drug Points*. Iron dextran and systemic lupus erythematosus. 305:1000
O'Halloran D, Shalet SM, Radioiodine for hyperthyroidism. 305:1160 (C)
O'Hara Jack, Obituary (HM Lyle). 305:950
Okamoto Y, Health care for elderly in Japan: medicine and welfare in aging society facing crisis in long term care. 305:403 (ED), 717 (C)
Ólafsdóttir GH, *See* Tulinius H, 305:855
Olausson PO, *See* Leon DA, 305:687
Old P, *See* Bingham P, 305:769
Oldman D, *See* Ross S, 305:545

Oldroyd M, *See* Moffatt CJ, 305:1389
O'Leary A, *See* Napier A, 305:1297
O'Leary Nora, Obituary (P Robertson). 305:178
Oliver J, Advance directive bill. 305:589 (C)
Oliver R, *See* Meats P, 305:362
Olsson B, *See* Gustafsson C, 305:1457
Olsson S, Edwards IR, Tachycardia during cisapride treatment. 305:748 (P), 1019 (C)
O'Mahony C, Large volume plastic spacers. 305:1097 (C)
O'Malley K, O'Brien E, Where are guidelines for treating hypertension in elderly patients? 305:845 (E)
Omeprazole
— Angio-oedema and urticaria and (MR Haeney) (*Drug Points*). 305:870
— Endocrine adverse effects of (M Lindquist, IR Edwards). 305:451 (P)
Omnopon. *See* Noscapine
O'Neill D
— Health checks for people over 75. 305:1436 (C)
— Screening for depression in elderly patients. 305:648 (C)
O'Neill P, Lead paint: still threat to children. 305:440 (N)
Ong ELC, *See* Wardropper A, 305:652
Ong G, *See* Gray S, 305:223
Oommen PK, *See* Nashef SAM, 305:1066
Oophorectomy. *See* Ovariectomy
Open heart surgery. *See* Heart surgery
Operating rooms, 19th century paintings (D Gibbs, J Evans) (Surgeons' Delight). 305:1549
Ophthal-, *See also* Cataract; Eye-; Vision-
Ophthalmology, Staffing: cataracts and day surgery (HF Thomas, R Humphry). 305:536 (E), 713 (C), 891 (C), 892 (C)
Opie LH, *Angiotensin Converting Enzyme Inhibitors: Scientific Basis for Clinical Use* (Medicine and Books). 305:783
Optic disc, Cupped, "bubble" vision and (LP Lanigan, *et al*) (Photo Finish). 305:1588
Optic disk drusen, Calcified, headache and (R De Silva, C Santosh) (Minerva). 305: 1374
Oral cancer. *See* Mouth neoplasms
Oregon, US. *See* United States
O'Reilly SE, Connors JM, *Current Issues in Cancer*. Non-Hodgkin's lymphoma. II: Management problems. 305:39 (ED)
Organ transplantation, *See also* Kidney transplantation
— *Assignment* BBC2 "The Great Organ Bazaar" (RA Sells) (Medicine and the Media). 305:63
— Contraindications: consensus (SM Gore, *et al*). 305:406 (ED)
— Donor cards (RMR Taylor). 305:1380 (E)
— France (A Dorozynski). 305:853 (N)
— GMC live donor guidance. 305:1439 (MD)
— *Psychiatric Aspects of Organ Transplantation* (Craven, Rodin, *eds*) (Medicine and Books). 305:782
— Russia (P Conradi). 305:1178 (N)
Organophosphorous compounds, Organophosphate sheep dips, health effects. 305:1090 (C), 1502 (C), 1503 (C)
O'Riordan MC, Exposure to radon. 305:475 (C)
Orkney. *See* Scotland
Ormerod O
— *See* Channon KM, 305:1431
— *See* Efthimiou J, 305:105
Ormerod TP, Monitoring digoxin treatment. 305:1367 (C)
Orwin A, *See* Zapata E, 305:870
Osborne J, *See* Tyrrell J, 305:831
Osbourne M, Exercising for health. 305:891 (C)
Osmond C, *See* Barker DJP, 305:1551
Osteitis deformans, Advances (Roger Smith). 305:1379 (E)
Osteoarthritis, Hip, farmer's. 305: 118 (C), 119 (C), 477 (C)
Osteogenesis imperfecta, Femur fractures after testing for: *Lesson of the Week* (CR Paterson, *et al*). 305:464 (ED), 435 (E), 652 (C), 885 (C), 886 (C)
Osteopathic medicine, Statutory recognition? (J Warden). 305:14 (N), 315 (C)
Osteoporosis, *See also* Femoral neck fractures; Hip fractures; Humeral fractures
— Bone metabolism drug efficacy in preventing hip fractures (JA Kanis, *et al*). 305:1124 (P)
— Corticosteroids and, in menstrual asthma: *Royal Brompton Grand Rounds* (AU Wells). 305:413 (ED), 1362 (C)
— Effect of salcatonin on bone mass and fracture rates (K Overgaard, *et al*). 305:556 (P)
— Men and (DC Anderson). 305:489 (E), 955 (C)
— Postmenopausal HRT and (HS Jacobs, FE Loeffler) (*Regular Review*). 305:1403 (ED)
— Screening programmes, recruitment methods (MJ Garton, *et al*). 305:82 (P), 521 (C)
Ostergaard JR, Kraft M, Natural course of benign coital headache. 305:1129 (P)
Ostrowski Tadeusz Maria, Obituary (W Tomaszewski). 305:1089
Othman S, *See* Harris B, 305:152
Otitis media, Ciprofloxacin and (C Marose, Quadri F) (*Drug Points*). 305:870
Otitis media with effusion, Less surgery (Roger Robinson). 305:1454 (N)
Out of hours care: GP. *See* Doctors, family
Outpatient clinics, hospital, Patient's charter implementation. 305:55 (C), 56 (C), 186 (C), 527 (C)
Outsider art. *See* Art
Ovarian neoplasms, Breast cancer and. *See* Breast neoplasms
Ovariectomy, Oestrogen replacement after: patch/implant comparison (CHM Anderson, *et al*). 305:90 (P) (correction, 226), 712 (C), 713 (C)
Ovary, *See also* Gonads
Over the counter drugs. *See* Drugs, non-prescription
Overdose
— Atenolol. *See* Atenolol
— Charcoal treatment complicated by gastrointestinal obstruction (SW Atkinson, *et al*). 305:563 (P)
Overend A, *et al*, Does earwax lose its pathogens on your auriscope overnight? (Cleanliness and Danger). 305:1571
Overgaard K, *et al*, Effect of salcatonin given intranasally on bone mass and fracture rates in established osteoporosis: dose-response study. 305:556 (P)
Owen M, McGuffin P, Molecular genetics of schizophrenia. 305:664 (E), 958 (C)
Owen P, *See* Jacobson L, 305:1292
Oxfam
— 50th anniversary
— — global professional solidarity (P Garner). 305:848 (E), 850 (N), 1159 (C)
— — primary health care funding (C White). 305:850 (N), 848 (E)
Oxford Handbook of Clinical Specialities (3rd ed.). Update box *See* Update box
Oxygen
— CFCs and: ARM. 305:192 (MD), 479 (C)
— Hole, Chile (L Crawford). 305:1246 (N)

P

Pacing: Cardiac. *See* Cardiac pacing, artificial
Padfield PL, *See* Webb DJ, 305:716
Paget's disease of bone. *See* Osteitis deformans
Pagliero KM, Oesophageal achalasia mistaken for anorexia nervosa. 305:583 (C) (correction, 835), 833 (C)
Pagny J-Y, *See* Chatellier G, 305:1062
Pain, *See also* Abdominal pain
— Discomfort and, during mammography (DR Rutter, *et al*). 305:443 (P), 718 (C)
— Lignocaine warming to reduce injection pain (JAH Davidson, SJ Boom). 305:617 (P), 954 (C)
Pain, postoperative, Policy for control (TH Gould, *et al*). 305:1187 (P)
Paint, Lead, threat to children (P O'Neill). 305:440 (N)
Paintin F, Abortion in first trimester. 305:967 (E), 1221 (C), 1222 (C), 1503 (C)
Palace J, *et al*, *Drug Points*. Flecainide induced peripheral neuropathy. 305:810
Palfreeman A, *et al*, Promoting sexual health. 305:586 (C)
Palop V, *See* Figueras A, 305:1330
Pandit JJ, Unexplained death in fit young people. 305:828 (C)
Pannett B, *See* Barker DJP, 305:1551
Papadimitriou JM, *et al*, *eds*, *Diagnostic Ultrastructure of Non-neoplastic Diseases* (Medicine and Books). 305:1235
Papagiannis A
— Specialist training. 305:1021 (C), 1290 (C)
— Teaching vaginal examination. 305:113 (C), 369 (C)
Papaveretum. *See under* Analgesia, Opiate
Papaverine, Intracoronary, complete atrioventricular block and (A Chauhan, *et al*) (*Drug Points*). 305:870
Papillary muscles, Rupture: mitral regurgitation and: *Lesson of the Week* (J Efthimiou, *et al*). 305:105 (ED), 525 (C)
Papilloma, Anal: *ABC of Colorectal Diseases* (DJ Jones, BP Goorney). 305:820 (ED), 1435 (C), 1436 (C)
Paracetamol. *See* Acetaminophen
Paralytic poliomyelitis. *See under* Poliomyelitis
Parathyroid hormones, 25-hydroxyvitamin D concentration and: effect on bone density (K-T Khaw, *et al*). 305:273 (P), 1223 (C)
Parazzini F, Social class differences in infant mortality. 305:1228 (C)
Parent-child relations
— Grieving women. 305:188 (C)
— India, love of child (KT Kumar) (Potpourri). 305:1582
— *What Price Parenthood?* (Campbell, *ed*) (Medicine and Books). 305:1104
Park R, Mills PR, Percutaneous endoscopic gastrostomy feeding. 305:116 (C), 365 (C)
Parke TJ, *et al*, Metabolic acidosis and fatal myocardial failure after propofol infusion in children: five case reports. 305:613 (P), 952 (C), 953 (C), 1222 (C), 1223 (C), 1501 (C)
Parker L, *et al*, Screening for neuroblastoma in north of England. 305:1260 (P)
Parker PJ, Surgical spirit as fire hazard for burns (Minerva). 305:594
Parker AB, *See* Harris B, 305:152
Parkinson disease, Management if monoamine oxidase A inhibitors are still taken? (A Lees). 305:874 (AQ)
Paroxetine. *See under* Serotonin antagonists
Parry JV, *See* Mortimer PP, 305:1093
Parsons L, *et al*, Screening for Down's syndrome. 305:1228 (C)
Part time working. *See* National Health Service, Staffing
Partial shift system. *See* Medical staff, hospital, Junior doctors, hours
Partnerships: Family practice. *See* Family practice
Partridge MR
— Coloured inhalers. 305:890 (C), 1226 (C)
— Smoking and young. 305:2 (E)
Passeri M, *See* Kanis JA, 305:1124
Passive smoking. *See* Tobacco smoke pollution
Pasvol G, *See* Sharpe M, 305:147
Patel V, *et al*, Retinal blood flow in diabetic retinopathy. 305:678 (P)
Paterson CR, *et al*
— *Lesson of the Week*. Osteogenesis imperfecta: fractures of femur when testing for congenital dislocation of hip. 305:464 (ED), 435 (E), 652 (C), 885 (C), 886 (C)
— Osteogenesis imperfecta and congenital dislocation of hip. 305:885 (C)
Paterson-Brown S, Fisk NM, Outcome of breech delivery at term. 305:1091 (C), 1499 (C), 1500 (C)
Pathology, *Oxford Textbook of Pathology* (McGee) (Medicine and Books). 305:658
Pathology, surgical, *Atlas of Surgical Pathology* (Turk, Fletcher, *eds*) (Medicine and Books). 305:592
Patient acceptance of health care, Asking patients about treatment (T Sensky, J Catalan). 305:1109 (E)
Patient advocacy, Rights, medical records confusion (L Dillner). 305:438 (N), 1506 (C)
Patient charges. *See* Fees and charges
Patient compliance, *See also* Treatment refusal
— *ABC of Monitoring Drug Therapy* (JK Aronson, M Hardman). 305:1009 (ED), 1434 (C)
— Antenatal protocols audit (AFE Yoong, *et al*). 305:1184 (P)
— Caesarean section ordered (C Dyer). 305:978 (N)
— Consent forms: readability? (KA Priestley, *et al*). 305:1263 (P), 1242 (E), 1266 (GP), 1294 (C)
— Tuberculosis in Botswana (JA Kumaresan, ET Magnus). 305:340 (P), 954 (C)
Patient education
— Written leaflets
— — (T Smith). 305:1242 (E), 1263 (P), 1266 (GP), 1294 (C)
— — readability (J Bennett, P Bridger). 305:1294 (C), 1242 (E), 1263 (P), 1266 (GP), 1506 (C)
Patient participation
— NHS communications strategy (AM Pollock). 305:535 (E)
— NHS (J Warden). 305:792 (N)
Patients, Compensation. *See* Insurance, liability
Patient's Charter. *See* Department of Health
Patients' rights. *See* Patient advocacy
Paton C
— *Competition and Planning in the NHS* (Medicine and Books). 305:899
— *See* Goddard C, 305:1332
Patrick AW, *See* Williams G, 305:355
Patterson LJ, *See* Hajela VP, 305:1294
Patterson William Marcus, Obituary (JL Grant). 305:112
Paul C, New Zealand greets health reform. 305:854 (N)
Pay. *See* Remuneration
Paykel ES, Priest RG, Recognition and management of depression in general practice: consensus statement. 305:1198 (GP), 1497 (C)
Payne-James J
— Diarrhoea, dysentery, and food poisoning. 305:427 (C)
— Percutaneous endoscopic gastrostomy feeding. 305:116 (C)
Payton CD
— *Protecting the Community* (Medicine and Books). 305:840
— Site of injection for vaccination. 305:364 (C), 773 (C), 1158 (C)
Peace movement, Doctors and. *See* Doctors
Peacock Joseph Henry (Joe), Obituary (MG Wilson, JP Mitchell). 305:949
Peak flow monitoring: Asthma. *See* Asthma
Pearo GM, *et al*, Heterosexual transmission of hepatitis C virus in family groups without risk factors. 305:1473 (P)
Pearce JMS, What causes headache after ranitidine treatment? 305:812 (AQ)
Pearce N, *See* Crane J, 305:890
Pearce R, *See* McMillan A, 305:367
Pearse MF, *See* Enyon-Lewis NJ, 305:1534
Pearson JF
— *et al*, Teaching vaginal examination. 305:369 (C)
— *See* Vine SJ, 305:1332
Pearson MJ, Midwifery and body fluid contamination. 305:474 (C), 713 (C)
Peat JK, *et al*, Prevalence of asthma in adults in Busselton, Western Australia. 305:1326 (P)
Peckham D, Emergency treatment against patient's wishes. 305:478 (C), 650 (C), 718 (C)
Pedersen H, *See* Sørensen HT, 305:774
Pedestrian injuries. *See under* Accidents, traffic
Pedler SJ, *See* Breathnach AS, 305:1573
Peer review, Symposium published without (I Kingman). 305:1049 (N)
Pegg DJ, Maxwell H, "Knife and fork" elbow after prosthesis removal (Photo Finish). 305:1587
Pell ACH, Fox KAA, Domiciliary thrombolysis by general practitioners. 305:1014 (C), 1293 (C)
Pelosi AJ, Polenta publications. 305:188 (C)
Penicillin
— Meningococcal disease early treatment and (K Cartwright, *et al*). 305:143 (P), 133 (E), 141 (P), 420 (C), 523 (C), 774 (C)
— Meningococcal infections fatality reduction and (JR Strang, EJ Pugh). 305:141 (P), 133 (E), 143 (P), 420 (C), 523 (C), 774 (C)
Pereira Gray D, *See* Gray DP
Perez Cano R, *See* Cano RP
Performance indicators. *See under* Quality assurance, health care
Performance procedures. *See* Malpractice
Performance related pay. *See* Remuneration
Pericardial effusions, Recurrent malignant, management (D Keane, G Jackson) 305:729 (E), 1020 (C)
Pericardiocentesis. *See under* Pericardial effusions
Perks NF, *et al*, Cancer chemotherapy and fertility. 305:51 (C)
Perrins J, *See* Sutton R, 305:1432
Perry E, *See* McKeith I, 305:673
Perry HM, Littlepage BNC, Misusing anabolic drugs. 305:1241 (E)
Perry R, *See* McKeith I, 305:673
Persaud R, Women with axe to grind (Medicine and Media). 305:1026
Persia. *See* Iran
Persistent hiccups. *See* Hiccups
Persistent vegetative state. *See* Coma
Pet birds. *See* Birds
Petch MC, Euro exams. 305:718 (C)
Petchey R, Murphy E, Patient compliance. 305:1434 (C)
Peter K, *See* Rodrigues LC, 305:364
Peters JL, Removal of central venous catheter and venous air embolism. 305:524 (C), 775 (C)
Peters TJ, *See* Clack GB, 305:95
Pethidine. *See* Meperidine
Peto R
— Management of breast cancer. 305:114 (C)
— Doll R, Smoking accepted on death certificates. 305:829 (C)
Petocz P, *See* Colagiuri S, 305:957
Petts P, Rubbishing colleagues in media. 305:1022 (C)
Phaeochromocytoma, Doctor with (L Appleby) (Personal view). 305:1233
Pharmacies
— Community, dispensing with doctors. 305:187 (C), 478 (C), 650 (C)
— Reduction encouraged. 305:1508 (MD)
Pharmacology, clinical, Best books on: personal choice (J Webster) (Medicine and Books). 305:65
Pharoah POD, Antenatal screening for Down's syndrome. 305:771 (C), 1017 (C), 1228 (C)
Phelps PA, *See* Mellanby AR, 305:363
Phenytoin, *ABC of Monitoring Drug Therapy* (JK Aronson, *et al*). 305:1215 (ED)
Phillips AN, *See* Smith GD, 305:757
Phillips DIW, *See* Harris B, 305:152
Philosophy, Puzzles (B Dixon) (Soundings). 305:1509
Phone-ins: Radio. *See* Radio, Phone-ins
Phoplonker H, *See* Pearson JF, 305:369
Physical examination
— *Clinical Examination* (Epstein, *et al*) (Medicine and Books). 305:1234
— Vagina, teaching. 305:113 (C), 369 (C)
Physical therapy, Insurance and, for aged. 305:255 (C)
Pica, Anaemia: sand tribal remedy (CA Eriksen, *et al*) (Minerva). 305:202
Pickard M, Does patient know best? 305:582 (C)
Pickup J, Williams G, *eds*, *Textbook on Diabetes* (Medicine and Books). 305:1373
Pietroni PC, *Partners in Practice*. Beyond boundaries: relationship between general practice and complementary medicine. 305:564 (GP), 1096 (C)
Pilgrim AJ
— *et al*, Cardiorespiratory distress after sumatriptan given by injection. 305:714 (C)
— *See* Lloyd DK, 305:310
Pill. *See* Contraceptives, oral
Pill R, *See* Jacobson L, 305:1292
Pillaye J, Promoting sexual health. 305:362 (C)
Pilonidal cyst
— *ABC of Colorectal Diseases* (DJ Jones). 305:410 (ED)
— Treatment of natal cleft sinus. 305:311 (C), 648 (C)
Pilowsky LS, Understanding schizophrenia. 305:327 (E), 775 (C)
Pinching AJ, Heterosexual AIDS epidemic. 305:1018 (C)
Pirson Y, Renal transplantation in tuberous sclerosis. 305:313 (C)
Pisacane A, *et al* (6), Role of breast feeding in paralytic poliomyelitis. 305:1367 (C)
Pitcher M, *See* Efthimiou J, 305:105, 525
Pitt B
— Abusing old people. 305:968 (E), 998 (P), 1363 (C)
— *See* Adshead F, 305:397
Pitt P, *See* Allain T, 305:955

Pituitary neoplasms, *See also* Neoplasms
— Adenoma, second brain tumour risk after treatment. 305:255 (C)
Placental protein 14, Down's syndrome and. *See* Down's syndrome
Plants, medicinal, *See also* Drugs
— Animals' use: lessons (P Newton, N Wolfe). 305:1517 (E), 1583
— Environmental destruction (F Godlee) (Potpourri). 305:1583, 1517 (E)
Plasma
— Digoxin concentration measurement: *ABC of Monitoring Drug Therapy* (JK Aronson, M Hardman). 305:1149 (ED), 1367 (C)
— Drug concentration measurement: *ABC of Monitoring Drug Therapy* (JK Aronson, M Hardman). 305:1078 (ED)
Plastic spacers: large volume. *See under* Nebulisers and vapourisers
Pledger G, Funding of hospital training grade posts. 305:1162 (C)
Plint S, *See* Winner S, 305:1227
Plouin P-F, *See* Chatellier G, 305:1062
Plowman N, *See* Wass JAH, 305:253
Plowright Nellie Mercy, Obituary (PG Roads, DD Hilton). 305:111
Pockley P
— Australian budget lifts Medicare levy. 305:603 (N)
— Malaria threat uncontainable. 305:544 (N)
Pocock SJ
— *Guide to Clinical Trials* (Medicine and Books). 305:430
— When to stop clinical trial. 305:235 (ED), 475 (C)
— Spiegelhalter DJ, Domiciliary thrombolysis by general practitioners. 305:1015 (C), 1292 (C), 1293 (C)
Podmore W, Tomlinson report. 305:1289 (C)
Poisoning, Child resistant containers and (Minerva). 305:128, 522 (C)
Polak Hanus Egan, Obituary (KS Rodan). 305:178
Poland
— Abortion controversy continues (L Kimbell). 305:1451 (N)
— Collaboration or advice? 305:314 (C)
— Pollution and biological markers (S Connor). 305:1315 (N)
— Substance misuse services workshops. 305:256 (C)
Polenta publication. *See under* Duplicate publication
Police, *See also* Prisons
Poliomyelitis
— Breast feeding and. 305:1367 (C)
— Eradication as 2000 approaches (AJ Hall). 305:69 (E), 475 (C), 651 (C)
— Paralytic, etiology (R Joce, *et al*). 305:79 (P), 651 (C)
Politics, Pathology of power (J Warden). 305:1050 (N), 1505 (C)
Polkey M, *See* Markus H, 305:159
Pollock A, When to stop clinical trial. 305:475 (C)
Pollock AM, Local voices. 305:535 (E), 1099 (C)
Pollock D, Suing tobacco industry for damages. 305:427 (C)
Pollock GH, *ed*, *How Psychiatrists Look at Ageing* (Medicine and Books). 305:1372
Polyradiculoneuritis, *See also* Nervous system diseases
— Gangliosides and (A Figueras, *et al*). 305:1330 (P), 1309 (E)
— Ship doctor and (FR Beasley) (Personal view). 305:721
Pope C, Cutting queues or cutting corners: waiting lists and 1990 NHS reforms. 305:577 (ED)
Population
— Developing countries: education. 305:188 (C)
— Developing countries: reduction (L Dillner). 305:10 (N)
Population growth, Mexico and Morocco, *Cosmic Joke* BBC2 (CA Porter) (Medicine and the Media). 305:722
Porter CA, Last laugh? (Medicine and the Media). 305:722
Porter GS, *See* Turner PC, 305:1093
Porter KM, *See* Greaves I, 305:1578
Porter M, Specialist training. 305:1290 (C)
Porter R, From maverick to sage (Medicine and the Media). 305:124
Portier H, *See* Chavanet PY, 305:921
Portraits. *See* Art
Porush JC, Faubert PF, *Renal Disease in the Aged* (Medicine and Books). 305:374
Postmarketing drug surveillance. *See* Product surveillance, postmarketing
Postoperative pain. *See* Pain, postoperative
Potter JF, *See* Fotherby MD, 305:750
Pounder DJ, Classifying suicide. 305:472 (C), 716 (C)
Poverty, *See also* Homeless persons; Social security; Unemployment
— Britain's inner cities (A Tonks). 305:212 (N)
— Government must deal with: ARM. 305:190 (MD)
— Poor Britain (T Delamothe). 305:263 (E), 479 (C)
Powell JOJ, *See* Napier A, 305:1297
Powell JT, *See* Fowkes FGR, 305:1013
Powell M, *Current Neurosurgery* (Medicine and Books). 305:782
Power (psychology), Pathology (J Warden). 305:1050 (N), 1505 (C)
Practice leaflets; practice reports. *See* Family practice
Prasad A, *See* Shotliff K, 305:186, 312
Preece PE, *See* Dewar JA, 305:225
Pregnancy
— Anembryonic, medical management (H El-Refaey, *et al*). 305:1399 (P)
— Epidural analgesia and backache. 305:476 (C), 830 (C)
— Ionising radiation and (JGB Russell). 305:1172 (E)
— Local anaesthetic injections and (TH Madej). 305:242 (AQ)
— Long term problems after obstetric epidural anaesthesia. 305:184 (C)
— Radiology department exposure and (A Tonks). 305:669 (N)
— Sympathetic, husband passes tapeworm (D Churchill, A Pallacaros) (Photo Finish). 305:1587
— US, forcing treatment (JH Tanne). 305:76 (N)
Pregnancy-associated alpha plasma protein, First trimester concentration and Down's syndrome screening (NJ Wald, *et al*). 305:28 (P), 425 (C)
Prejudice, *See also* Hate
Premenstrual syndrome, Severe, fluoxetine treatment (DB Menkes, *et al*). 305:346 (P)
Prenatal care
— Medical history taking, methods (RJ Lilford, *et al*). 305:1181 (P)
— Protocols compliance audit (AFE Yoong, *et al*). 305:1184 (P)
Prenatal diagnosis, *Reproductive Risks and Prenatal Diagnosis* (Evans) (Medicine and Books). 305:483
Prentice A, *See* Cole TJ, 305:1223
Prentice M, Transfusing *Yersinia enterocolitica*. 305:663 (E), 1095 (C)
Prescott Donald Thompson, Obituary (AJA Ferguson, C Waine). 305:1012
Prescott LF, *See* Flanagan RJ, 305:585
Prescriptions, *See also* Drugs
— Medication review (T Greenhalgh) (Soundings). 305:1164
Pressburger G, *The Law of White Spaces* (Autumn Books). 305:1029
Pressure sores. *See* Decubitus ulcer
Preston-Whyte E, Feedback from patients and colleagues. 305:256 (C)
Preterm delivery. *See* Labour, premature
Preventive medicine, *See also* Confounding factors (epidemiology); Statistics
— Coronary Prevention Group guidelines and Dundee coronary risk-disk, practical application (T Randall, *et al*). 305:227 (GP), 473 (C), 526 (C), 1096 (C)
— Dundee coronary risk-disk, value (H Tunstall-Pedoe). 305:231 (GP), 473 (C), 1096 (C)
— Geoffrey Rose: retirement tribute (A Hofman, JP Vandenbroucke). 305:1519 (E)
Price JS, Medical reports for courts. 305:254 (C), 479 (C), 714 (C)
Priest RG, *See* Paykel ES, 305:1198
Priest V, Speller V, *The Risk Factor Management Manual* (Medicine and Books). 305:723
Priestley KA, *et al*, Are patient consent forms for research protocols easy to read? 305:1263 (P), 1242 (E), 1266 (GP), 1294 (C)
Primary health care
— Electronic communication with secondary care providers (PJ Branger, *et al*). 305:1068 (GP)
— Home accidents in aged and (HJ Graham, J Firth). 305:30 (GP), 2 (E), 312 (C)
— London
— — changes since Acheson report (B Jarman, N Bosanquet). 305: 1130 (GP)
— — what needs to be done: *London After Tomlinson* (D Metcalfe). 305:1141 (ED)
— *Partners in Practice*
— — Attached, detached, or new recruits? (C Martin). 305:348 (GP), 834 (C)
— — Beyond boundaries: relationship between general practice and complementary medicine (PC Pietroni). 305:564 (GP), 1096 (C)
— — Caring for future (M Lawrence). 305:400 (GP), 954 (C)
— — Clinical task (J Sheppard). 305:288 (GP)
— — Developing primary care partnership (M Pringle). 305:624 (GP)
— — Getting better: education and primary health care team (RVH Jones). 305:506 (GP)
— — Management and administration (S Teasdale). 305:454 (GP)
— — Primary health care team: history and contractual farces (J Hasler). 305:232 (GP), 528 (C)
— Sweden reforms (AM Lewis). 305:601 (N)
Primrose A, Stevenson J, Adhesive container mistaken for nasal decongestant container (Minerva). 305:1444
Pringle MAL
— *Partners in Practice*. Developing primary care partnership. 305:624 (GP)
— *See* Morton-Jones AJ, 305:478
Prior AJ, Oesophageal achalasia mistaken for anorexia nervosa. 305:833 (C)
Prior John Symes, Obituary (FW Millard). 305:112
Prisons
— Brazil, massacre (L Byrne). 305:909 (N)
— Hunger striker, High Court ruling (C Dyer). 305:1454 (N)
— Mentally disordered offenders and
— — Reed report implications (D Chiswick). 305:1448 (E)
— — Reed report summary (L Dillner). 305:1381 (N)
— South African pathologist blows whistle on deaths in custody (P Sidley). 305:329 (N) (correction, 1117)
— Tibet, prisoners of conscience. 305:588 (C)
Pritchard Anthony Parry, Obituary (RA Cooper). 305:419
Private practice
— BMA, fees guidelines (L Dillner). 305:667 (N)
— Consultants, overcharging (L Beecham). 305:794 (N)
Pro-Choice Alliance, Women and pregnancy termination. 305:589 (C)
Prochaska FK, *Philanthropy and the Hospitals of London: The King's Fund 1897-1990* (Medicine and Books). 305:533
Product surveillance, postmarketing, Studies. 305:257 (C)
Professional competence, *See also* Malpractice
Proops D, *See* McBride D, 305:1561
Propofol, Metabolic acidosis and fatal myocardial failure after (TJ Parke, *et al*). 305:613 (P), 952 (C), 953 (C), 1222 (C), 1223 (C), 1501 (C)
Prostatic neoplasms, Breast cancer and. *See* Breast neoplasms
Prosthesis, *See also* Hip prosthesis; Joint prosthesis; Knee prosthesis
— Elbow, "Knife and fork" elbow after removal (DJ Pegg, H Maxwell) (Photo Finish). 305:1587
Prostitution, Female, HIV infection in Glasgow (N McKeganey, *et al*). 305:801 (P)
Protective devices, Helmets. *See under* Bicycling
Protein-energy malnutrition, *See also* Diet; Malnutrition; Vitamins
— *Protein Energy Malnutrition* (Waterlow) (Medicine and Books). 305:126
Proteinuria, Iodinated water soluble contrast media, effect on (SK Morcos, *et al*) (*Drug Points*). 305:29
Provident associations. *See under* Insurance, health
Prozac. *See under* Fluoxetine
Pruritus ani: *ABC of Colorectal Diseases* (DJ Jones). 305:575 (ED), 955 (C)
Prys-Davies A, *See* Vine SJ, 305:1332
Prys-Jones Trefor Berwyn, Obituary (OE Prys-Jones). 305:1360
Pseudomonas infections, Contaminated holy water complicates multiple injuries (I Greaves, KM Porter) (Strange But True). 305:1578
Psoriasis
— Calcipotriol and (PCH Newbold). 305:847 (E), 868 (P)
— Pustular, calcipotriol and (J Berth-Jones, *et al*). 305:868 (P), 847 (E)
Psychiatric hospitals. *See* Hospitals, psychiatric
Psychiatric rehabilitation units. *See* Hospitals, psychiatric
Psychiatry
— Interviews, *In the Psychiatrist's Chair* (Clare) (Autumn Books). 305:1033
— Role in new NHS. 305:834 (C), 1162 (C)
— *Soviet and Western Psychiatry* (Calloway) (Medicine and Books). 305:374
Psychopathic personality. *See* Antisocial personality
Psychophysiologic disorders, Cancer and ischaemic heart disease and (HJ Eysenck). 305:457 (ED)
Psychoses, Art and. *See* Art
Psychosocial adjustment. *See* Social adjustment
Psychotic disorders, Disulfiram and: *Lesson of the Week* (SK Rossiter). 305:763 (ED), 1155 (C)
Puberty, delayed, *See also* Adolescence
— (R Stanhope, *et al*). 305:790 (E)
Public health
— Committee for Public Health Medicine and Community Health, *The Health of the Nation* and. 305:1023 (MD).
— Eastern Europe, Western role. 305:528 (C)
— Health of nation (J Gabbay). 305:129 (E), 135 (N), 140 (N), 362 (C), 835 (C)
Public health—*continued*
— Health policy trilogy (J Warden). 305:140 (N), 129 (E), 135 (N), 587 (C)
— *London After Tomlinson* (B Jacobson). 305:1344 (ED)
— *On the State of the Public Health 1991* (L Beecham). 305:795 (N), 1156 (C)
— Purchasing and. 305:588 (C)
— Towards healthier England (T Delamothe). 305:135 (N), 129 (E), 140 (N), 362 (C)
Public opinion, NHS communications strategy (AM Pollock). 305:535 (E)
Publishing, *See also* Duplicate publication
— Confidential illustrations. 305:652 (C)
— Sex neutral vocabulary: unhelpful? 305:529 (C)
Puerperal disorders, Thyroid dysfunction and depression in (B Harris, *et al*). 305:152 (P)
Pugh EJ, *See* Strang JR, 305:141
Pugh K, Catalan J, HIV infection and certification of death. 305:648 (C)
Pullen I, *See* Wilkinson G, 305:1162
Pulmon-, *See also* Lung
Pulmonary embolism, Risk of: prophylaxis for venous thromboembolism (Thromboembolic Risk Factors (THRIFT) Consensus Group) (*Regular Reviews*). 305:567 (ED), 1156 (C)
Pulmonary hypertension. *See* Hypertension, pulmonary
Purchasing. *See under* District Health Authorities
Purpura
— Angina pectoris cupping and (HP Stevens, *et al*) (Photo Finish). 305:1588
— Orthostatic, long airline flight and (JP Bourke) (Photo Finish). 305:1588
Purves I, *et al*, Using guidelines. 305:1364 (C)
Puzzles. *See* Philosophy
Pychiatric assessment: Custody. *See* Mental disorders
Pyruvate kinase, *See also* Abnormalities
— Deficiency: *Hammersmith Staff Rounds* (P Mahendra). 305:760 (ED)

Q

QALYs. *See* Quality of life
Quackery, *American Health Quackery* (Young) (Autumn Books). 305:1035
Quadri F, *See* Marone C, 305:870
Quality assurance, health care, *See also* Audit Commission; Medical audit
— Citizen's Charter, Audit Commission performance indicators (J Smith). 305:668 (N)
— Doctor performance indicators published (Hart). 305:1316 (N)
— Raising quality (R Smith). 305:671 (N)
Quality of health care, *See also* Evaluation studies
— *Evaluating Health Services' Effectiveness* (St Leger, *et al*) (Medicine and Books). 305:1448
— *Quality of Care: Issues and Challenges in the 90s* (Harrigan) (Medicine and Books). 305:963
Quality of life
— Cancer chemotherapy and. 305:51 (C)
— Philosophy or reality?: *Current Issues in Cancer* (ML Slevin). 305:466 (ED), 833 (C)
— QALYs
— — reprocessing data for: utility? (J Coast). 305:87 (P), 424 (C)
— — SAVE alternative (E Nord). 305:875 (ED), 1365 (C)
— *Quality of Life Measures in Health Care*
— — I: Applications and issues in assessment (R Fitzpatrick, *et al*). 305:1074 (ED)
— — II: Design, analysis, and interpretation (A Fletcher, *et al*). 305:1145 (ED)
— — III: Resource allocation (DJ Spiegelhalter, *et al*). 305:1205 (ED)
Quality of Life Measures in Health Care. *See* Quality of life
Questionnaires
— BASDEC (F Adshead, *et al*). 305:397 (P), 648 (C)
— SF-36 (JE Brazier, *et al*). 305:160 (GP), 645 (C), 646 (C)
Quigley C, Garvey P, Promoting sexual health. 305:363 (C)
Quintarelli C, *See* Ferro D, 305:504

R

Rabies, Europe (WW Muller, J Blancou). 305:725 (E)
Race relations, Afro-Jamaican perspective (FW Hickling) (Personal view). 305:1102
Racial prejudice, Hatred and (I Robertson) (Soundings). 305:896
Radcliffe K, *See* Wood MJ, 305:646
Radiation, ionising, Pregnancy and (JGB Russell). 305:1172 (E)
Radiation protection
— Gonads, young orthopaedic patients. 305:55 (C)
— Radiology departments and pregnant workers (A Tonks). 305:669 (N)
Radiii
— Doctors' occupational dependence (D Widgery) (Soundings). 305:961
— Phone-ins, *Look after Yourself*: meeting (T Snow) (Medicine and the Media). 305:898, 1022 (C)
Radioactive pollutants, *See also* Earth Summit; Environmental pollution
— Malaysia, mineral plant investigated (F Lenihan). 305:494 (N)
Radiography, Electrostatic discharge on chest radiograph (DG Dunlop) (Minerva). 305:262, 529 (C)
Radioiodine. *See under* Iodine radioisotopes
Radiology, Best books on: personal choice (AK Banerjee) (Medicine and Books). 305:965
Radon
— Lung cancer and. 305:181 (C), 475 (C)
— Spa water radioactivity? (S Wozniak). 305:579 (AQ)
Raftery J, *See* Addington-Hall JM, 305:1317
Rains AJH, *See* Williams DJ, 305:120
Raju SK, *See* Anderson CHM, 305:90, 713
Ramage S, *See* Gillis CR, 305:1331
Ramaiah S, *See* Holtby I, 305:314
Ranaboldo CJ, Chant ADB, Reprocessing data to form QALYs. 305:424 (C)
Randall T, *et al*, Choosing preventive workload in general practice: practical application of Coronary Prevention Group guidelines and Dundee coronary risk-disk. 305:227 (GP), 473 (C), 526 (C), 1096 (C)
Randle Alan Patrick Howard ("Barley"), Obituary (GA Gresham). 305:1429
Randomised controlled trials, Registering and reporting on (I Chalmers, *et al*). 305:786 (E)
Ranitidine, Headache and: side effects? (JMS Pearce). 305:812 (AQ)

Rankin S, *See* Smith GD, 305:1554
Rao GG, Selby C, Early parenteral penicillin in meningococcal disease. 305:420 (C)
Rapado A, *See* Kanis JA, 305:1124
Rashid A, *See* Wakeford R, 305:92
Rassam S, *See* Patel V, 305:678
Räastam L, *See* Lindberg G, 305:277, 773
Ratcliffe MA, Cervical smear testing for immunosuppressed women. 305:179 (C)
Ratcliffe WA, *See* Hutchesson ACJ, 305:54
Rationing. *See* Health care rationing
Ravnskov U, Cholesterol lowering trials in coronary heart disease: frequency of citation and outcome. 305:15 (P) (correction, 505), 421 (C), 422 (C), 717 (C), 1226 (C)
Rawles J, Domiciliary thrombolysis by general practitioners. 305:1292 (C)
Rawlings J, *See* Murray FE, 305:115
Rawnsley Kenneth, Obituary (N Kessel). 305:111
Ray Biswanath, Obituary (S Armstrong). 305:1088
Rayman G, *See* Davies MJ, 305:472
Rayner C, Promoting sexual health. 305:364 (C)
Reaccreditation. *See* Accreditation
Read AP, *Reproductive Risks and Prenatal Diagnosis* (Evans) (Medicine and Books). 305:483
Read Florence, Obituary (A Read). 305:250
Read SJ, *See* Sheldrick JH, 305:933
Read SM, *et al*, Nurse practitioners in accident and emergency departments: what do they do? 305:1466 (P)
Readability: Patient information. *See under* Writing
Receptors, serotonin, Delayed gastric emptying and, in non-ulcer dyspepsia (A Chua, *et al*). 305:280 (P), 585 (C), 1295 (C)
Receptors, steroid, Early breast cancer and. 305:51 (C)
Rectal prolapse, Associated conditions and: *ABC of Colorectal Diseases* (NJ Andrews, DJ Jones). 305:243 (ED)
Rectum, Bleeding. *See* Haemorrhage
Reece EA, *et al*, *eds*, *Medicine of the Fetus and Mother* (Medicine and Books). 305:1302
Reed MWR, *et al*, Partial shifts. 305:1296 (C)
Rees DA, Health of nation. 305:362 (C)
Rees David Frederick, Obituary (P James, W Rees). 305:707
Rees GAD, *See* Gould TH, 305:1187
Rees J, Fascinating man (Medicine and the Media). 305:781
Rees SH, *See* Barrow S, 305:832
Reeve A, *Coordination and Child Protection* (Medicine and Books). 305:1512
Reeve PA, Severity of imported malaria. 305:1365 (C)
Reference standards, *See also* Medical audit; Quality assurance, health care
— Guidance on guidelines (A Haines, G Feder). 305:785 (E), 1098 (C), 1364 (C)
— Hypertension treatment in aged (K O'Malley, E O'Brien). 305:845 (E)
— Pacing, BPEG recommendations: costs? (MA de Belder, *et al*). 305:861 (P), 1431 (C), 1432 (C)
Referral and consultation
— Obesity in children. 305:117 (C)
— Patient's charter and outpatient services. 305:55 (C), 56 (C), 186 (C), 527 (C)
— Self-referral to A&E department after GP care (JS Nguyen-Van-Tam, DM Baker). 305:157 (P), 582 (C), 583 (C)
— Women attending urodynamic unit (DP Keane, *et al*). 305:808 (P), 1438 (C)
Refugees
— Health (G Kharmi). 305:205 (E)
— Myanmar, civilian life disintegration. 305:527 (C)
— Yugoslavia
— — (J Middleton) (Personal view). 305:1165
— — problem worsens (F Godlee). 305:331 (N) (correction, 386)
Refusal to treat, Relatives of doctors (Anonymous) (Personal view). 305:125
Regional Health Authorities, *See also* District Health Authorities; Hospitals; National Health Service
— Autologous blood transfusion centre: efficacy (MR Howard, *et al*). 305:1470 (P)
— Evolution (J Warden; L Beecham). 305:494 (N)
— Future? (C Ham). 305:130 (E)
— *Health of the Nation* and. 305:653 (MD)
— North West Thames: Westminster and Chelsea Hospital, property slump hits (J Warden). 305:1245 (N), 1248 (N)
— Wessex
— — computer funds wasted
— — — (S Kingman). 305:544 (N)
— — — (A Tonks). 305:1114 (N)
— West Midland: consultancy funds wasted (A Tonks). 305:1114 (N)
Registries
— Developing district diabetic register (SD Burnett, *et al*). 305:627 (ED), 597 (E), 893 (C)
— Disease (L Donaldson). 305:597 (E), 627 (ED), 893 (C)
— Randomised controlled trials and (I Chalmers, *et al*). 305:786 (E)
Regular Review
— Congenital toxoplasmosis (SM Hall). 305:291 (ED), 651 (C)
— Drug management of ulcerative colitis (MA Kamm, A Senapti). 305:35 (ED), 832 (C)
— Postmenopausal hormone replacement therapy (HS Jacobs, FE Loeffler). 305:1403 (ED)
— Risk of and prophylaxis for venous thromboembolism in hospital patients (Thromboembolic Risk Factors (THRIFT) Consensus Group). 305:567 (ED), 1156 (C)
— Surgical correction of nearsightedness (SJ Bechara, *et al*). 305:813 (ED), 1162 (C)
Rehabilitation
— Cardiac programmes, women's attendance? (HM McGee, JH Horgan). 305:283 (P), 649 (C) (correction, 835)
— Coma. *See* Coma
— *Fighting Back* BBC1 (I Robertson) (Medicine and the Media). 305:199
— Stroke programmes, improvement? (A Forster, J Young). 305:1446 (E)
Rehabilitation centres, psychiatric. *See* Hospitals, psychiatric
Rehm J, *See* Kohlmeier L, 305:986
Reid BA, Ganger KF, Oestrogen replacement after oophorectomy. 305:712 (C)
Reid D, *See* Cossar JH, 305:55
Reid DHS, *The Orkney Child Abuse Scandal: Suffer the Little Children* (Medicine and Books). 305:841
Reid DM, *See* Garton MJ, 305:82
Reid George Forster, Obituary (T Cookson). 305:419
Reilly S, *See* Cartwright K, 305:143
Religion and medicine, *Heart of the Matter* BBC1 "The Miracle Man and the Doctors" (V Wright) (Medicine and the Media). 305:481
Remuneration
— Academic staff, setback. 305:895 (MD)
Remuneration—*continued*
— Consultants
— — BMA fees guidelines investigated (L Dillner). 305:667 (N)
— — London. 305:1163 (MD)
— — merit awards attacked (J Appleby). 305:852 (N), 1099 (C)
— — merit awards changes. 305:1231 (MD)
— — overcharging accusation (L Beecham). 305:794 (N)
— Dentists, NHS and (S Hancocks). 305:137 (N)
— GPs
— — 1993 review. 305:1370 (MD)
— — health promotion, GMSC response. 305:1369 (MD)
— — health promotion package (L Beecham). 305:1314 (N)
— — independent review body endorsed: LMC conference. 305:59 (MD)
— — salaried option should be explored: LMC conference. 305:58 (MD)
— Hospital doctors
— — performance related pay (J Boyce, T Morris). 305:131 (E), 368 (C)
— — training grade. 305:1162 (C)
— Medical staff, 1993-4 (J Warden). 305:1248 (N)
— Nurses, still feel overworked and underpaid (L Beecham). 305:978 (N)
— Review body
— — curbs warning (J Warden). 305:908 (N)
— — suspended? 305:1163 (MD), 1507 (MD)
— Trusts, local negotiating committees needed. 305:56 (C)
Renal transplantation. *See* Kidney transplantation
Renshaw M, Bennett J, Reporting to NCEPOD. 305:252 (C)
Reproduction
— *Ethics in Reproductive Medicine* (Bromham, *et al*, *eds*) (Medicine and Books). 305:1104
— *Introduction to Clinical Reproductive Endocrinology* (Lachelin) (Medicine and Books). 305:1443
Research
— Animals, use (P Lachmann). 305:1 (E)
— Audit and (R Smith). 305:905 (E)
— DH units
— — reforms, evaluation needed (A Maynard, T Sheldon). 305:1209 (ED)
— — structure (T Delamothe). 305:1117 (N)
— GPs contribution should be cited. 305:120 (C)
— Intelligence: importance? (D Barkin) (Personal view). 305:1100
— London: *London After Tomlinson* (M Green). 305:1081 (ED), 1039 (E)
— Nursing. *See* Nursing
— US. *See* United States
— Zambia. *See* Zambia
Research design
— Citation frequency, cholesterol lowering trials outcome and (U Ravnskov). 305:15 (P) (correction, 505), 420 (C), 421 (C), 422 (C), 717 (C), 1226 (C)
— *Quality of Life Measures in Health Care* (A Fletcher, *et al*). 305:1145 (ED)
— Sex behaviour survey (J Bancroft). 305:1447 (E)
Residential facilities, Aged, NHS withdrawing from (F Godlee). 305:442 (N), 434 (E)
Respiration, artificial, German doctors struggle to keep 15 week fetus viable (HL Karcher). 305:1047 (N)
Respiratory distress syndrome, adult, *Adult Respiratory Distress Syndrome* (Artigas, *et al*, *eds*) (Medicine and Books). 305:321
Respiratory medicine, Staffing, fighting for survival. 305:427 (C), 646 (C)
Respiratory sounds, Social effects of wheeze in childhood (S Ross, *et al*). 305:545 (P)
Respiratory tract infections
— Metabolic acidosis and, after propofol infusion (TJ Parke, *et al*). 305:613 (P), 952 (C), 953 (C), 1222 (C), 1223 (C), 1501 (C)
— Transmission through inhaler sharing? (A Maw). 305:1488 (AQ)
Restrick L, *See* Dilworth P, 305:646
Resuscitation, Cardiopulmonary. *See* Cardiopulmonary resuscitation
Retainer scheme. *See* National Health Service, Staffing
Retina
— Blood flow in diabetic retinopathy (V Patel, *et al*). 305:678 (P)
— Ischaemia, complications (JA Scott, LG Cleakin) (Minerva). 305:784
Reynolds DJM
— Aronson JK, *ABC of Monitoring Drug Therapy*, Cyclosporin. 305:1491 (ED)
— *See* Aronson JK, 305:1215, 1273, 1355, 1421
Reynolds MA, Life insurance and HIV antibody testing. 305:1093 (C)
Reynolds T, *See* Dawson A, 305:769
Rhein R
— California says no to euthanasia. 305:1175 (N)
— Growth trials suspended in US. 305:492 (N)
— US courts challenge evidence from DNA fingerprinting. 305:973 (N)
— US fails on public health report card. 305:1313 (N)
Rheumatology
— Best books on: personal choice (R Bernstein) (Medicine and Books). 305:375
— Russia, helping. 305:255 (C)
Rhinorrhoea: Captopril and. *See* Captopril
Ribeiro Joseph, Obituary (NV Williams). 305:49
Ribot C, *See* Kanis JA, 305:1124
Ribs, Anomalous, mistaken for linear mass (BR Nair, G Lewis) (Minerva). 305:1038
Rice ASC, *See* Parke TJ, 305:613
Richards AM, *et al*, Adenocarcinoma and faecal stones (Minerva). 305:432
Richards CJ, *See* Harris B, 305:152
Richards J
— BMA's view on generic substitution. 305:56 (C)
— *See* Parsons L, 305:1228
Richards T
— EC specialist training committee faces uncertain future. 305:1048 (N)
— Hospital twinning in Europe. 305:1516 (E)
— UK pushes promotion for Europe's elderly people. 305:330 (N)
— Vitamins face control worldwide. 305:491 (N), 711 (C)
Richardson CE, *See* Napier A, 305:1297
Richardson J, Sabanathan S, Prophylaxis against venous thromboembolism. 305:1156 (C)
Richens A
— Timmings PL, Juvenile myoclonic epilepsy. 305:526 (C)
— *See* Timmings PL, 305:4
Richens T, *See* Thorne S, 305:525
Richmond C, *American Health Quackery* (Autumn Books). 305:1035
Ridsdale L, *The Inner Apprentice* (Medicine and Books). 305:201
Ridsdill Smith RM, *See* Smith RMR
Rigden Brian George, Obituary (DA Chamberlain). 305:178
Right to die, *See also* Coma
— Bland Tony
— — High Court to rule. 305:732 (N)
— — Court declaration (C Dyer). 305:833 (N), 1159 (C)
— — High Court ruling (C Dyer). 305:1312 (N), 1305 (E), 1506 (C)
Rights: Patient. *See* Patient advocacy
Riley A, HIV infection and certification of death. 305:647 (C)
Riley AJ, *Impotence* (Medicine and Books). 305:1235
Rimmer John Nicholas (Nick), Obituary (P Burrows). 305:884
Rimpelä AH, *et al*, Use of oral contraceptives by adolescents and its consequences in Finland 1981-91. 305:1053 (P)
Rimpelä MK, *See* Rimpelä AH, 305:1053
Ring J, *See* Baldauf M, 305:693
Rinsler M, London's health care. 305:251 (C)
Rintala M, Mustajoki P, Could mannequins menstruate? (Strange But True). 305:1575
Rio Summit. *See* Earth Summit
Rippere V, Medical reports for courts. 305:714 (C)
Risk factors, *See also* Health promotion
— Antenatal, protocols compliance audit (AFE Young, *et al*). 305:1184 (P)
— Open heart surgery and (SAM Nashef, *et al*). 305:1066 (P), 1500 (C)
— Schizophrenia and obstetric complications (E O'Callaghan, *et al*). 305:1256 (P)
— *The Risk Factor Management Manual* (Priest, Speller) (Medicine and Books). 305:723
Rissanen A, *See* Knekt P, 305:1392
Ritchie James Andrew (Hamish), Obituary (WP Ritchie). 305:950
Ritson B, Chick J, Disulfiram treatment linked with probation. 305:1155 (C)
Rittoo D
— *et al*, Misuse of ecstasy. 305:309 (C)
— *See* Rittoo DB, 305:474
Rittoo DB
— Rittoo D, Contamination of skin and clothing of A and E staff. 305:474 (C)
— Rittoo K, Avoiding injuries in theatre. 305:1438 (C)
— *See* Rittoo D, 305:309
Rittoo Dylimitr, *See* Rittoo D, 305:309
Rittoo K, *See* Rittoo DB, 305:1438
Rivett GC
— *A History of the Nuffield Provincial Hospitals Trust 1940-1990* (Medicine and Books). 305:533
— *Philanthropy and the Hospitals of London* (Medicine and Books). 305:533
Rivett Peter Alan Hastings, Obituary (RE Lawrence). 305:707
Road accidents. *See* Accidents, traffic
Robb GH, *See* Mountain DH, 305:1498
Roberts AJ, *See* Morrell JE, 305:1411
Roberts D, Dispensing doctors. 305:187 (C), 478 (C), 650 (C)
Roberts DE, *See* Gould TH, 305:1187
Roberts DPW, *See* Kaul SA, 305:181, 424, 650
Roberts I, *et al*, Child pedestrian mortality and traffic volume in New Zealand. 305:283 (P)
Roberts J
— About turn in US on interferon alfa. 305:1243 (N)
— American doctors speak out on health care. 305:734 (N)
— Bush's fetal tissue plans unrealistic. 305:440 (N)
— Disabilities act liberates millions of Americans. 305:334 (N)
— US congress bypasses peer review system. 305:1179 (N)
— US science goes corporate. 305:541 (N)
Roberts JA
— *See* Curtin T, 305:713
— *See* Wilkinson JRW, 305:931
Roberts JC, If Clinton wins. 305:1041 (E)
Roberts KB, Tomlinson JDW, *The Fabric of the Body: European Traditions of Anatomical Illustration* (Medicine and Books). 305:321
Robertson DA, *et al*, *Lesson of the Week*. Diagnostic confusion in diabetes with persistence of fetal haemoglobin. 305:635 (ED), 1020 (C)
Robertson Frederick James, Obituary (FJ Robertson). 305:307
Robertson I
— Falling in hate (Soundings). 305:896
— Feeding off darkness from rotating plinth (Medicine and the Media). 305:199
— Finding voice in Gorbals (Medicine and the Media). 305:657
— Forever yours (Soundings). 305:1440
— Get your cognition enhancers here (Soundings). 305:655
— Stirring up apathy (Soundings). 305:1232
— *Strange Malady* (Autumn Books). 305:1030
Robertson MJ, Greenblatt M, *Homelessness: A National Perspective* (Medicine and Books). 305:658
Robertson S, *See* Liddell RW, 305:1293
Robinson R, *Financing Health Care in the 1990s; Competition and Planning in the NHS* (Medicine and Books). 305:899
Robinson R, New B, Health economics and economists in NHS. 305:1361 (C)
Robinson RJ, *The Orkney Child Abuse Scandal* (Medicine and Books). 305:841
Robinson Roger, Less surgery for glue ear, says bulletin. 305:1454 (N)
Robinson SM
— *See* Lambert MA, 305:369
— *See* Tachakra SS, 305:422
Robson D, Reformulated Omnopon. 305:183 (C)
Roddie Richard Alastair, Obituary (TE Shannon). 305:520
Rodger A, Management of breast cancer. 305:113 (C)
Rodger JC, *See* Muir KW, 305:808
Rodrigues LC, *et al*, Heterosexual transmission of HIV. 305:364 (C)
Rodriguez LAG, *et al*, Role of non-steroidal anti-inflammatory drugs in acute liver injury. 305:865 (P)
Roe B, *See* Barrett JA, 305:1438
Roe L, *See* Silagy C, 305:871
Röll G, *See* von Mutius E, 305:1395
Romania, Ocular complications and leprosy (TJ ffytche, *et al*). 305:240 (ED), 206 (E)
Rose Geoffrey, Requirement tribute (A Hofman, JP Vandenbroucke). 305:1519 (E)
Rose James Dudfield, Obituary (JDR Rose). 305:1220
Rose JS, Screening for abdominal aortic aneurysms. 305:1014 (C)
Rosen M, Euthanasia. 305:951 (C), 1224 (C), 1225 (C), 1437 (C)
Rosenthal AK, Demand for ophthalmic services. 305:904 (E), 933 (GP), 1502 (C)
Rosner B, *See* Hankinson SE, 305:335
Ross AC, *See* Bishay M, 305:477
Ross EJ, *See* Lewis SJ, 305:741
Ross EM, *See* Verity CM, 305:857
Ross G, *See* Hadden DSM, 305:251
Ross James Stirling (Jimmy), Obituary (DL Gullick). 305:707
Ross JAS, *See* Martin P, 305:256

Ross KA, *See* Mollan RAB, 305:119
Ross S, *et al*, Social effects of wheeze in childhood: 25 year follow up. 305: 545 (P)
Rossiter SK, Psychosis with disulfiram prescribed under probation order: *Lesson of the Week* (SK Rossiter). 305:763 (ED), 1155 (C)
Rotblat J, *Physicians and the Peace Movement* (Autumn Books). 305:1033
Roth P, *See* Barton S, 305:902
Rothery D, *See* Clark A, 305:1292
Round A, Domiciliary thrombolysis by general practitioners. 305:1014 (C), 1293 (C)
Routledge PA, West RR, Low molecular weight heparin. 305:906 (E), 913 (GP)
Rowan D, *See* Smith GD, 305:1554
Rowbotham William George, Obituary (BA Mullins). 305:767
Rowe P, *See* Clarke A, 305:1161
Rowlands BJ, *See* Kee F, 305:158
Royal Brompton and National Heart Hospital, London, *Grand Round*, Corticosteroid induced osteoporosis in severe menstrual asthma (AU Wells). 305:413 (ED), 1362 (C)
Royal College of General Practitioners
— MRCGP examination discriminates against Asian doctors? (R Wakeford, *et al*). 305:92 (GP), 368 (C), 652 (C)
— *See* Paykel ES, 305:1198
Royal College of Physicians, *Smoking and the Young* (MR Partridge). 305:2 (E)
Royal College of Physicians of London Cardiology Committee, *See* Birkhead JS, 305:445
Royal College of Psychiatrists, *See* Paykel ES, 305:1198
Royal Infirmary, Aberdeen, 19th century surgeons (PF Jones) (Surgeons' Delight). 305:1546
Royal London Hospital, Operating theatre paintings (D Gibbs, J Evans) (Surgeon's Delight). 305:1549
Royal Medical Benevolent Fund, Christmas appeal (J Barnes). 305:776 (C)
Royal Society, *Future of the Science Base* (R Smith). 305:978 (N)
Royal Society of Medicine, RSM Limited. 305:120 (C)
Ruben S, *See* Fox R, 305:253
Rubens RD, Management of breast cancer. 305:114 (C)
Rubin I, Withdrawal of monopoly treatment. 305:315 (C)
Ruckley CV, *See* Powkes FGR, 305:1013
Rudd P, *See* Tyrrell J, 305:831
Rudge CJ, *See* Mannell MA, 305:956
Rudge P, *See* Ali A, 305:453
Rushforth JA, Wilson N, Should general practitioners have access to paediatric cardiologists? 305:1264 (P)
Russell IF, Wang M, Awareness under anaesthesia. 305:50 (C)
Russell IT, *See* Garton MJ, 305:82
Russell J
— Reaccrediting general practice. 305:835 (C), 1098 (C), 1162 (C)
— *See* Newell A, 305:1435
— *See* Webb AMC, 305:927
Russell JGB, Pregnancy and ionising radiation. 305:1172 (E)
Russell Noel Frank, Obituary (M Lipsedge). 305:708
Russell Rognvald Gordon, Obituary (RCG Russell). 305:519
Russell SJ
— *et al*, *Monoclonal Antibodies in Medicine*. Principles of antibody therapy. 305:1424 (ED)
— *See* Hawkins RE, 305:1348
— *See* Llewelyn MB 305:1269
Russell William, Obituary (M Towers). 305:1496
Russia. *See under* USSR
Russian Report. *See* USSR
Rutter DR, *et al*, Discomfort and pain during mammography: description, prediction, and prevention. 305:443 (P), 718 (C)
Ryan M, *Russian Report*. Perspectives on strikes by health care staff. 305:298 (ED)
Ryley NG, *See* Shearman JD, 305:309
Rymer MJ, Sledge runner penetrating wound in vagina (Minerva). 305:484

S

Sabonathan S, *See* Richardson J, 305:1156
Sabin JE, "Mind the gap": reflections of American health maintenance organisation doctor on new NHS. 305:514 (ED)
Sacks O, Tourette's syndrome and creativity. 305:1515 (E), 1563
Sadiq SA, Glue adhesive mistaken for chloramphenicol ointment (Minerva). 305:1514
Safranek M, London's health care. 305:251 (C), 587 (C)
Saggers S, Gray D, *Aboriginal Health and Society: The Traditional and Contemporary Aboriginal Struggle for Better Health* (Medicine and Books). 305:723
Saha Bimal Krishan, Obituary (GN Chakrabarti). 305:178
Sainsbury P, Cardiopulmonary resuscitation in British hospitals. 305:423 (C)
St John-Smith P, Edwards LC, Euthanasia. 305:1437 (C)
St Leger AS, *et al*, *Evaluating Health Services' Effectiveness* (Medicine and Books). 305:1443
St Luke's Hospital NHS Trust, Bradford, *Troubleshooter 2* BBC2 "Neither Fish Nor Fowl" (J Simpson) (Medicine and the Media). 305:1511
Sakamoto K, *See* Wakabayashi I, 305:562
Salcatonin. *See under* Calcitonin
Saliva
— Diagnostic fluid (D Malamud). 305:207 (E), 477 (C)
— HIV test and. *See* HIV
Salloni DF, *See* Fahal IH, 305:29
Salmeterol. *See under* Bronchodilator agents
Salmon M, *See* Emery P, 305:1387
Salmonella: *ABC of Colorectal Diseases* (BK Mandal, PF Schofield). 305:638 (ED)
Salter E, *See* Meats P, 305:362
Salzberg AM, Risk of HIV infection from blood transfusion. 305:1159 (C)
Samama MM, *See* Leizorovicz A, 305:913
Samuel O, Fundholding practices get preference. 305:1497 (C)
Samuels Solomon ("Solly"), Obituary (DD Cowen). 305:1089
Sander JWAS, *See* Shorvon SD, 305:526
Sandercock P, *et al*, Atrial fibrillation and stroke: prevalence in different types of stroke and influence on early and long term prognosis (Oxfordshire community stroke project). 305:1460 (P), 1445 (E), 1457 (P)
Sanders E, *See* Barnes JN, 305:1018
Sanders K, *Nine Lives: The Emotional Experience in General Practice* (Medicine and Books). 305:64
Sanderson JE, Domiciliary thrombolysis by general practitioners. 305:1014 (C), 1292 (C), 1293 (C)
Sanderson M, *See* Dilworth P, 305:646
Sandford Folliott Moncrieff, Obituary (RV Sturton, DJ Peebles). 305:1088
Sarcoidosis, myocardium. *See* Myocardial diseases
Satsangi J, *See* Shearman JD, 305:309
Saunders CJF
— Driving and diabetes mellitus. 305:1265 (P), 1238 (E)
— Vaccination against *Haemophilus influenzae* b disease. 305:773 (C)
Saunders ERM, Abortion in first trimester. 305:1222 (C), 1503 (C)
Saunders Ernest, Diagnostic dilemma. 305:186 (C)
Saunders JH, *See* Wilson RG, 305:394
Saunders NJStG, *See* Thorpe-Boeston JG, 305:746, 1092
Savage W, *et al*, Outcome of breech delivery at term. 305:1092 (C), 1499 (C), 1500 (C)
Savarit D, *et al*, Risk of HIV infection from transfusion with blood negative for HIV antibody in west African city. 305:498 (P), 1159 (C)
Saved young life equivalent (SAVE). *See* Health status indicators
Sawyer J, Stephens WP, Misuse of ecstasy. 305:310 (C)
Sayers G, Alternative to QALYs: saved young life equivalent (SAVE). 305:1365 (C)
Sayers Julius, Obituary (LA Ruben). 305:177
Scadding J, *Pride and a Daily Marathon* (Medicine and Books). 305:127
Scally G, Advertising for doctor to work in tobacco industry. 305:427 (C)
Scammell Gillian Elizabeth, Obituary (DK Edmonds). 305:177
Scandinavian Benevolent Society, Funds (Minerva). 305:322
Scanlon TJ, Godfrey S, Cardiac rehabilitation programmes. 305:649 (C) (correction, 835)
Scatology, Tourette syndrome and. *See* Tourette syndrome
Schistosomiasis: *ABC of Colorectal Diseases* (BK Mandal, PF Schofield). 305:638 (ED)
Schizophrenia
— Brain abnormalities and (LS Pilowsky). 305:327 (E), 775 (C)
— Molecular genetics (M Owen, P McGuffin). 305:664 (E), 958 (C)
— Risk after obstetric complications (E O'Callaghan, *et al*). 305:1256 (P)
Schmidt JG, Cholesterol lowering treatment and mortality. 305:1226 (C)
Schofield PM, *See* Chauhan A, 305:870
School admission criteria: *Medical Education* (S Lowry). 305:1352 (ED)
School health services, Poor growth as organic disease index (LD Voss, *et al*). 305:1400 (GP)
Schools, medical, Private, India (S Imam). 305:979 (N)
Schudel BR, *See* Branger PJ, 305:1068
Schutz R, *See* Savarit D, 305:498
Science
— Gunpowder and gamma rays (B Dixon) (Soundings). 305:61
— Royal Society calls for career changes for scientists. 305:978 (N)
Scientific misconduct
— Fraud routine check (C Douglas) (Soundings). 305:779
— GMC and (Hart). 305:272 (N)
Sclerosis tuberous. *See* Tuberous sclerosis
Scotland
— Child welfare system: reform? (B Christie). 305:493 (N)
— Glasgow
— — health service reforms (Hart). 305:672 (N)
— — HIV infection and female prostitution (N McKeganey, *et al*). 305:801 (P)
— — socioeconomic mortality differentials: graveyards' evidence (GD Smith, *et al*) (Mortality). 305:1554
— Gorbals, *Betty's Brood* C4 (I Robertson) (Medicine and the Media). 305:657
— Health (B Christie). 305:670 (N)
— Health promotion in. 305:653 (MD)
— Hot air balloons: safety (AM Thompson). 305:691
— Juniors' hours. 305:653 (MD)
— Lung and breast cancer incidence (CR Gillis, *et al*). 305:1331 (P)
— Mortality, Glasgow, Edinburgh, and health divide (RG Wilkinson). 305:1239 (E)
— Mouth neoplasms, incidence and mortality (GJ Macfarlane, *et al*). 305:1121 (P)
— NHS, priorities for improving health (L Beecham). 305:440 (N)
— NHS staff's priorities for improving health (L Beecham). 305:440 (N)
— Orkney, child sexual abuse inquiry (J Cusick). 305:1116 (N)
— Women doctors in. 305:653 (MD)
Scott A
— Aniline dyes and carcinogenesis in leather workers? 305:290 (AQ)
— Barbers' equipment and communicable disease transmission. 305:566 (AQ), 835 (C)
— Do water tanks made of asbestos cement pose any risk to health? 305:825 (AQ)
Scott BB, *See* Hawthorne AB, 305:20
Scott DB, Loudon JDO, Epidural analgesia and backache. 305:476 (C), 830 (C)
Scott J, *See* Fairhurst RJ, 305:1015
Scott JA, Cleakin LG, Retinal ischaemia complications (Minerva). 305:784
Scott-Samuel A
— Doctor's right to choose. 305:589 (C)
— *Health Promotion Research* (Medicine and Books). 305:593
Screening. *See* Mass screening
Scully C, *See* Macfarlane GJ, 305:1121
Seager H, *See* Launchbury AP, 305:252
Seagroatt V, *See* Sharpe M, 305:147
Seaman J, Emergency feeding programmes. 305:829 (C)
Sebastianelli A, *See* Ferro D, 305:504
Secondary health care. *See under* Hospitals
Secretary of State for Health
— *The Health of the Nation: A Strategy for Health in England*
— — CPHMCH response. 305:1023 (MD)
— — exercise and (D Gloag). 305:377 (E), 645 (C), 891 (C)
— — focus groups report. 305:1439 (MD)
— — health policy trilogy (J Warden). 305:140 (N), 129 (E), 135 (N), 587 (C)
— — importance (J Gabbay). 305:129 (E), 135 (N), 140 (N), 362 (C), 835 (C)
— — mental health services for children (D Black). 305:971 (E), 1229 (C)
— — summary (T Delamothe). 305:135 (N), 129 (E), 140 (N), 362 (C)
Security: Hospitals. *See* Hospitals
Seddon JM, *See* Hankinson SE, 305:335
Seed M, Loscalzo J, Lipoprotein(a) and coronary heart disease. 305:472 (C)
Seeley T, Oestrogen replacement therapy after hysterectomy. 305:811 (GP), 1161 (C), 1437 (C)
Segrestaa J-M, *See* Bergmann J-F, 305:1156
Seidelin PH, Vallance BD, Domiciliary thrombolysis by general practitioners. 305:1292 (C)
Seidl A, *See* Moonman D, 305:253
Seidl FW, *See* Moonman D, 305:253
Seizures, Epileptic. *See* Epilepsy
Selby C, *See* Rao GG, 305:420
Selective serotonin reuptake inhibitors. *See* Serotonin antagonists
Self medication, *See also* Drugs, non-prescription
Self-injurious behaviour, Low serum concentration and short term mortality from (G Lindberg, *et al*). 305:277 (P), 772 (C), 773 (C)
Self-monitoring, Blood glucose. *See* Blood glucose, self monitoring
Selinger M, Screening for Down's syndrome. 305:1228 (C)
Sellafield, West Cumbria
— Leukaemia among nearby young people and paternal occupations. 305:715 (C)
— Relatives in high court (C Dyer). 305:1113 (N)
Seller MI, Friendly neighbourhood boffins (Medicine and the Media). 305:259
Sells RA, Traffic in organs (Medicine and the Media). 305:63
Semen, Evidence for decreasing quality (E Carlsen, *et al*). 305:609 (P), 1228 (C), 1229 (C), 1498 (C)
Senan S, Treatment of malignant intracranial germ cell tumours. 305:52 (C)
Senapati A, *See* Kamm MA, 305:35
Sensation, Movement and. *See* Movement
Sensky T, Catalan J, Asking patients about their treatment. 305:1109 (E)
Septic shock. *See* Shock, septic
Serotonin antagonists
— 305:366 (C), 526 (C), 832 (C)
— Hyponatraemia and paroxetine (C Goddard, C Paton) (*Drug Points*). 305:1332
Serotonin antagonists, *See also* Fluoxetine
Serotonin receptors. *See* Receptors, serotonin
Sertraline. *See under* Serotonin antagonists
Service increment for teaching and research. *See* Hospitals, teaching
Setchell M, Howell R, Assisted conception on NHS. 305:771 (C), 1368 (C)
Severs MP, *See* Williams JG, 305:1435
Seviour JA, *See* Parker L, 305:1260
Sewage
— Hepatitis A and
— — Hong Kong (F Lenihan). 305:975 (N)
— — vaccine for workers. 305:477 (C)
Sewell Ivor Alwyne, Obituary (MC Wilson). 305:1495
Sex behaviour, *See also* Bisexuality; Coitus; Homosexuality
— Adolescence: ARM. 305:195 (MD)
— Britain and France (J Bancroft). 305:1447 (E)
— Doctor/patient contact. 305:364 (C)
— Hepatitis C transmission (GM Peano, *et al*). 305:1473 (P)
— HIV risk information (S Handysides). 305:1452 (N)
— HIV transmission, heterosexual spread. 305:179 (C), 180 (C)
Sex bias: In language. *See under* Language
Sex education, HIV and (R Smith). 305:70 (E), 362 (C), 363 (C), 364 (C), 586 (C)
Sex offences
— Harassment at work (P Fortter). 305:944 (ED), 962, 1361 (C)
— Harassment in medical education and practice (Anonymous) (Personal view). 305:962, 1161 (C), 1361 (C)
Sexual dysfunction. *See under* Libido
Shah MI
— *et al*, Mild cervical cytological abnormalities. 305:1040 (E), 1437 (C)
— *See* Buxton EJ, 305:833
Shah R, *See* Palace J, 305:810
Shahmanesh M, *See* Wood MJ, 305:646
Shaker SM
— *See* O'Halloran D, 305:1160
— *See* Stanhope R, 305:790
Shanahan EM, *See* Le Leu L, 305:1295
Shanks J, McCallum A, Needs and demands for ophthalmology services. 305:1501 (C)
Shannon PE, Juniors' hours and conditions. 305:1296 (C)
Shapiro R, *The Human Blueprint: The Race to Unlock the Secrets of Our Genetic Script* (Autumn Books). 305:1032
Sharma JB, *See* Eliot BW, 305:712
Sharma U, *Complementary Medicine Today. Practitioners and Patients* (Medicine and Books). 305:1443
Sharp T, *See* Palfreeman A, 305:586
Sharpe M, *et al*, Follow up of patients presenting with fatigue to infectious diseases clinic. 305:147 (P), 365 (C), 649 (C)
Sharvill NJ, Change in drug treatment after discharge from hospital. 305:956 (C)
Shaw AB, *Norfolk and Norwich Medicine* (Medicine and Books). 305:1442
Shawcross Kenneth Charles Warburton, Obituary (C Shawcross). 305:1154
Shearman CP, *et al*, Screening for abdominal aortic aneurysms. 305:1291 (C)
Shearman JD, *et al*, Misuse of ecstasy. 305:309 (C)
Sheehan-Dare R, *See* Stubbings J, 305:29
Sheep dips: Organophosphate. *See* Organophosphorous compounds
Sheldon TA
— Service increment for teaching and research. 305:310 (C), 587 (C), 892 (C)
— *et al*, Assisted conception on NHS. 305:521 (C), 772 (C)
— *et al*, Health technology assessment. 305:426 (C)
— *See* Maynard A, 305:1209
Sheldrick JH, *et al*, Demand incidence and episode rates of ophthalmic disease in defined urban population. 305:933 (GP), 904 (E), 1501 (C), 1502 (C)
Shepherd C, Outcome in chronic fatigue syndrome. 305:365 (C)
Shepherd John Alfred, Obituary (E Parry). 305:519
Sheppard J, *Partners in Practice*. Clinical task. 305:288 (GP)
Sheppard MC
— Hypothyroidism treatment with triiodothyronine and thyroxine, or thyroxine? 305:1210 (AQ)
— *See* Davies PH, 305:224
— *See* Franklyn JA, 305:727, 1160
Sherrard J
— *et al*, Sexually transmitted diseases and anal papillomas. 305:1436 (C)
— *See* Barlow D, 305:179
Shock, septic: *Monoclonal Antibodies in Medicine* (SJ Russell, *et al*). 305:1424 (ED)
Shoham J, Emergency feeding programmes. 305:596 (E), 829 (C)
Short D, Euthanasia. 305:1225 (C), 1437 (C)
Shortspeak: Medical. *See* Language
Shorvon SD, Sander JWAS, Juvenile myoclonic epilepsy. 305:526 (C)
Shotliff K
— *et al*, Home accidents in elderly people. 305:312 (C)
— *et al*, Unnecessary hospitalisation in psychiatric rehabilitation unit. 305:186 (C)

Shuster S, *The Environmental Threat to the Skin* (Medicine and Books). 305:200
SI Units. *See* International system of units
Sialic acids, Serum, relation to lipid concentrations (I Wakabayashi, *et al*). 305:562 (P)
Sibert JR, *See* Cameron D, 305:23
Sickle cell trait, Pethidine and. 305:182 (C)
Sidley P
— Future of South African health care. 305:734 (N)
— South African pathologist blows whistle on deaths in custody. 305:329 (N) (correction, 1117)
Siegel J, Israel at medical crossroads. 305:441 (N)
Sigmoidoscopy, General practice and. 305:184 (C)
Sigvaldason H, *See* Tulinius H, 305:855
Silagy C
— *et al*, Lifestyle advice in general practice: rates recalled by patients. 305:871 (GP)
— *et al* (6), Monitoring ambulatory blood pressure in general practice. 305:181 (C), 716 (C)
Silcock MM, *See* Nashef SAM, 305:1066
Silicone breast implants. *See* Breast, Implants
Silman A, *See* Brennan P, 305:313
Silverman Ian Henry, Obituary (DAH Gerson). 305:520
Simkin B, Mozart's scatological disorder (Hearing Music). 305:1563, 1515 (E)
Simmons VE
— *See* Castle WM, 305:117
— *See* Lloyd DK, 305:310
— *See* Pilgrim AJ, 305:714
Simms M, Abortion in Northern Ireland. 305:1099 (C)
Simpson J, Nailed by Sir John (Medicine and the Media). 305:1511
Sims P, Health effects of organophosphate sheep dips. 305:1503 (C)
Sims SR, Sir Wilfred Grenfell: athletic missionary (People of Consequence). 305:1527
Sinclair AG, *See* Liddell RW, 305:1293
Sinclair ME, Propofol infusion in children. 305:1222 (C)
Singh RB, Niaz MA, Diets that protect against coronary heart disease. 305:473 (C)
Singh SK, *See* Hajela VP, 305:1294
Singleton S, Day surgery for cataracts. 305:892 (C)
Sinha S, *See* Wright M, 305:51
Sinson JD, Primary health care teams. 305:528 (C)
Sinusitis, Maxillary. *See* Maxillary sinusitis
Sizer KE, *See* Hendrick DJ, 305:509
Skakkebaek NE, *See* Carlsen E, 305:609
Skehan JD, *See* Forbat IN, 305:1503
Skeil DA, Speed C, Vitamin C depletion and pressure sores. 305:1433 (C)
Skene AI, *et al*, Venous leg ulcers: prognostic index to predict time to healing. 305:1119 (P)
Skidmore SJ, Morris CA, Salivary testing for HIV infection. 305:1094 (C)
Skin diseases, *The Environmental Threat to the Skin* (Marks, Plewig, *eds*) (Medicine and Books). 305:200
Skin pigmentation
— Hydroquinone in creams (H Williams). 305:903 (E)
— Lighteners cause permanent damage (F Godlee). 305:333 (N)
Skinner John Llevellyn, Obituary (PJ Enoch). 305:48
Skinner R, *See* Clemens MJ, 305:1568
Skyte S, Private health insurance and physiotherapy for senior citizens. 305:255 (C)
Slattery J, *See* Sandercock P, 305:1460
Sleep deprivation, Seizures and, in butchers (S Kirker) (Strange But True). 305:1580
Sleep therapy. *See under* Electroconvulsive therapy
Slevin ML, *Current Issues in Cancer*. Quality of life: philosophical question or clinical reality? 305:466 (ED), 833 (C)
Sloan JM, *See* Kee F, 305:158
Small cell lung cancer. *See* Carcinoma, Oat cell
Smellie S, *See* Dominiczak MH, 305:314
Smith AP, *How To Do It*. Design clinical information system. 305:415 (ED), 776 (C), 1435 (C)
Smith CL, Service increment for teaching and research (SIFTR): Southampton experience. 305:97 (ED), 71 (E), 95 (ED), 310 (C), 587 (C), 892 (C)
Smith D, *See* Glucksman E, 305:954
Smith DB, *See* Leaning MS, 305:804
Smith E, Cardiopulmonary resuscitation in British hospitals. 305:423 (C)
Smith GD
— *Authorities and Partisans* (Medicine and Books). 305:1512
— Phillips AN, Confounding in epidemiological studies: why "independent" effects may not be all they seem. 305:757 (ED), 1097 (C), 1157 (C), 1225 (C)
— *et al*, Socioeconomic differentials in mortality: evidence from Glasgow graveyards (Mortality). 305:1554
— *See* Egger M, 305:351
Smith HE, Frew AJ, *Letter from British Columbia*. Containing costs of Medicare. 305:705 (ED)
Smith J
— Charter moves into surgery. 305:1455 (N)
— Community care: heading for disaster. 305:12 (N)
— Giving teeth to Citizen's Charter. 305:668 (N)
— NHS priorities for 1993. 305:271 (N)
— Primary and community care in London. 305:794 (N)
— *See* Johnson M, 305:255
— *See* Parker L, 305:1260
Smith JM, *See* Skene AI, 305:1119
Smith LJ, Marraffa C, *How To Do It*. Prepare for foreign fellow. 305:460 (ED), 718 (C), 834 (C)
Smith N, *See* El-Refaey H, 305:1399
Smith PJ
— *See* Bray RJ, 305:1222
— *See* Parke TJ, 305:613
Smith R
— Audit and research. 305:905 (E)
— Euthanasia: time for royal commission. 305:728 (E), 731 (N), 780, 951 (C), 952 (C), 1224 (C), 1225 (C)
— Leadership and doctors. 305:137 (N)
— Promoting sexual health. 305:70 (E), 362 (C), 363 (C), 364 (C), 586 (C)
— Raising quality of quality assurance. 305:671 (N)
— Royal Society calls for career changes for scientists. 305:978 (N)
— Understaffing in accident and emergency departments. 305:329 (N), 589 (C)
— Using mock trial to make difficult clinical decision. 305:1284 (ED)
— Whistle blowing: curse on ineffective organisations. 305:1308 (E), 1314 (N), 1343 (P)
— "Without work all life goes rotten". 305:972 (E), 1363 (C), 1364 (C)
— *See* Nylenna M, 305:268
Smith RE, *See* Vassallo DJ, 305:1005
Smith RJH, *The Mystic Garden* (Medicine and Books). 305:483
Smith RMR, Does patient know best? 305:582 (C)
Smith Roger, Paget's disease of bone. 305:1379 (E)
Smith T
— Against lawyers (Soundings). 305:837
— Annual service (Soundings). 305:428
— Food free zones (Soundings). 305:1025
— Heartsink doctors (Soundings). 305:530
— Information for patients. 305:1242 (E), 1263 (P), 1266 (GP), 1294 (C), 1506 (C)
— Of flies and men (Soundings). 305:1299
— Waiting for the tide (Soundings). 305:123
Smith VP, Resettling long stay psychiatric patients in community. 305:1229 (C)
Smith William Ezra (Bill), Obituary (SA Robertson). 305:580
Smithers F, *See* Gore SM, 305:406
Smithies CPK, *See* Smithies JMA, 305:951
Smithies JMA, Smithies CPK, Euthanasia. 305:951 (C), 1224 (C), 1225 (C), 1437 (C)
Smoke inhalation injury, Smoke hoods in aircraft. 305:256 (C)
Smoking, *See also* Tobacco
— Death certificates, accepted on (L Beecham). 305:543 (N), 829 (C), 830 (C)
— Implement no smoking policy: *How To Do It* (P Taylor). 305:823 (ED)
— Measurement of cigarette smoke in room (N Wald). 305:946 (AQ)
— Passive. *See* Tobacco smoke pollution
— US, cigarette firms and new lawsuits (G McBride). 305:9 (N), 427 (C)
— Young and (MR Partridge). 305:2 (E)
— Zimbabwe, doctor fights (R Watts). 305:543 (N)
Smyth AR, *et al*, Midwifery and body fluid contamination. 305:474 (C), 713 (C)
Smyth Gordon Dill Long, Obituary (AG Kerr). 305:418
Smyth JF, Euro exams. 305:718 (C)
Smyth RL, *See* Smyth AR, 305:474
Snaith ML, Non-steroidal anti-inflammatory drugs and wound healing. 305:812 (AQ), 1160 (C)
Snaith P, Anhedonia: exclusion from pleasure dome. 305:134 (E)
Snake bites, Boa constrictor and eyelid (NL Kidner, J Wardrope) (Minerva). 305:1304 (correction, 1374)
Sneyd JR
— Specialist training. 305:1290 (C)
— Trials and tribulations in pursuing MD. 305:256 (C)
Sneyd M-J, *See* Khaw K-T, 305:273
Sniper Woolfred, Obituary (JH Maule). 305:1011
Snow T, Air time (Medicine and the Media). 305:898, 1022 (C)
Snowden JA, McKendrick MW, Toxic dilation and infective diarrhoea. 305:314 (C)
Snowise NG, General practice partnerships: till death us do part? 305:398 (GP)
Snuff. *See under* Tobacco
Social adjustment, Epilepsy and. 305:117 (C)
Social class, Sweden, infant mortality (DA Leon, *et al*). 305:687 (P), 1095 (C), 1227 (C), 1228 (C)
Social fund. *See under* Social security
Social security, *See also* Homeless persons; Poverty; Unemployment
— Children eat poorly on (S Kingman). 305:1178 (N)
— Income support inadequacy (S Kingman). 305:1245 (N)
— Maternity: EC compromise (L Beecham). 305:980 (N)
— Maternity: vocational training and. 305:652 (C)
— Social fund failing (L Dillner). 305:138 (N)
Social work, Child sexual abuse and: Orkney inquiry (J Cusick). 305:1116 (N)
Socioeconomic factors, Mortality and: Scottish graveyards' evidence (GD Smith, *et al*) (Mortality). 305:1554
Sodium, Erythrocyte sodium-lithium countertransport and blood pressure in diabetes discordant twins (TC Hardman, *et al*). 305:215 (P)
Somalia, *See also* Africa
— Aid agencies (M Huband). 305:383 (N)
— Civil rights abuses (S Kingman). 305:: 439 (N)
Somatic gene therapy. *See* Gene therapy
Somatostatin. *See* Octreotide
Somatotropin
— Tumour recurrence and. 305:254 (C)
— US, growth trials suspended (R Rhein). 305:492 (N)
Song F, *See* Sheldon TA, 305:521
Sørensen HT, *et al*, Early treatment of meningococcal disease. 305:774 (C)
South Africa, *See also* Africa
— Health care future (P Sidley). 305:734 (N)
— Prisoners, pathologist blows whistle on deaths (P Sidley). 305:329 (N) (correction, 1117)
South America. *See* Argentina; Brazil; Chile
South R, Job advertisements from tobacco industry. 305:1433 (C)
Southampton General Hospital, Service increment for teaching and research (SIFTR), experience (CL Smith). 305:97 (ED), 71 (E), 95 (ED), 310 (C), 587 (C), 892 (C)
Southgate DAT, Are nitrosamines present in smoked fish: risk? 305:812 (AQ)
Southgate L, *See* Wakeford R, 305:92
Southwell Neville, Obituary (JD Williams). 305:48
Soviet Union. *See under* USSR
Sowter M, Lewis M, Screening for abdominal aortic aneurysms. 305:1013 (C)
Spallone P, Gene therapy. 305:315 (C)
Sparkes T, *et al*, Assessment of patients over 75. 305:958 (C)
Sparks John Peel, Obituary (SA Oakley). 305:708
Spas. *See* Balneology
Spasm, Hemifacial, botulinum toxins and (AJ Lees). 305:1169 (E)
Spears GFS, *See* Menkes DB, 305:346
Specialist centre. *See under* Hospitals
Speed C, *See* Skeil DA, 305:1433
Speizer FE, *See* Hankinson SE, 305:335
Spencer J, *See* Barton A, 305:1162
Spencer JAD, *See* Kinsella SM, 305:539
Spencer R, Antenatal screening for Down's syndrome. 305:769 (C), 1017 (C), 1228 (C)
Spencer RC, *See* Wilcox MH, 305:1095
Spiegelhalter DJ
— Risk stratification for open heart surgery. 305:1500
— *et al*, *Quality of Life Measures in Health Care* III: resource allocation. 305:1205 (ED)
— *See* Fitzpatrick R, 305:1074
— *See* Fletcher A, 305:1145
— *See* Pocock SJ, 305:1014
Spijker J, *See* Pest JK, 305:1326
Spilker B, *Guide to Clinical Trials* (Medicine and Books). 305:430
Spinal cord diseases, Human T cell lymphotropic virus type 1 and (A Ali, P Rudge). 305:453 (P)
Spinal injuries, Back pain, malingering, and compensation (MIV Jayson). 305:7 (E), 254 (C), 479 (C), 650 (C), 714 (C)
Spitzer WO, *See* Suissa S, 305:889
Spooner D, *See* Stonelake PS, 305:51
Sports, Bungee jumping: safety? (M Harries). 305:1520 (E)
Sports medicine, *See also* Anabolic steroids; Athletic injuries
Spouse abuse, Medical care use by women (B Bergman, *et al*). 305:27 (P)
Spurgeon D, Drug companies pay for research in Canada. 305:975 (N)
Sriskandabalan P, *et al*, Mild cervical cytological abnormalities. 305:1437 (C)
Stacey M
— For public or profession?—new GMC performance procedures. 305:1085 (ED)
— *Regulating British Medicine: The General Medical Council* (Autumn Books). 305:1031
Staffing. *See under* Medical staff, hospital
Stamp T, *See* Chung KF, 305:1362
Stampfer MJ, *See* Hankinson SE, 305:335
Standing SJ, Taylor RP, Measuring glycated haemoglobin. 305:1020 (C)
Stanhope R, *et al*, Delayed puberty. 305:790 (E)
Stanley F, Trends in cerebral palsy in Western Australia. 305:525 (C)
Staphylococcal infections, Stethoscope contamination and (AS Breathnach, *et al*) (Cleanliness and Danger). 305:1573
Statistics, *See also* Confounding factors (epidemiology); Preventive medicine
— Observer variability assessment. 305:313 (C)
— Official Health Statistics Users Group launched (T Delamothe). 305:979 (N)
— Sir Austin Bradford Hill: tribute (R Doll) (People of Consequence). 305:1521
Steadman P, Applying for disability living allowance. 305:803 (C), 1097 (C), 1363 (C)
Steedman DJ, *See* Littlechild P, 305:156
Steele Basil Lyndon, Obituary (B Gregono, G Gregono). 305:471
Steer PJ
— *See* Allman ACJ, 305:769
— *See* Deans AC, 305:1091
Stegmayr B, *See* Hubtasseri F, 305:1252
Steinkraus V, *See* Balduf M, 305:693
Stephens WP, *See* Sawyer J, 305:310
Sterilisation, Water. *See* Water
Sterilisation reversal, Reversing vasectomy. 305:52 (C)
Sterilisation, sexual, Increase in eastern Germany (HL Karcher). 305:75 (N)
Stethoscopes: Contamination. *See* Equipment contamination
Stevens H, *See* Jones K, 305:312
Stevens HP, *et al*, Purpura and angina cupping (Photo Finish). 305:1588
Stevens JE
— Propofol infusion in children. 305:953 (C)
— *See* Parke TJ, 305:613
Stevenson J, Health service support of breast feeding. 305:523 (C)
Stevenson JC *et al*, Oestrogen replacement after oophorectomy. 305:712 (C)
Stevenson MD, Early parenteral penicillin in meningococcal disease. 305:420 (C)
Stevenson S, *See* Drake-Lee A, 305:180
Stewart K, Wagg A, Cardiopulmonary resuscitation in British hospitals. 305:423 (C)
Stewart MJ, *See* Webb DJ, 305:716
Stewart WK, *See* Fleming LW, 305:315
Stiller CA, *See* Draper GJ, 305:709
Stingl P, *See* Ffytche TJ, 305:240
Stinson J
— *et al*, *Drug Points*. Ventricular asystole and overdose with atenolol. 305:684
Stirrat GM, *Medicine of the Fetus and Mother* (Medicine and Books). 305:1302
Stoicescu S, *See* Ffytche TJ, 305:240
Stoker NG, *See* Godfrey-Faussett P, 305:221
Stokes M, Jones DJ, *ABC of Colorectal Diseases*. Colorectal trauma. 305:303 (ED), 649 (C)
Stoma. *See* Enterostomy
Stomach, *See also* Gastr-
— *The Stomach* (Gustavsson, *et al*, *eds*) (Medicine and Books). 305:64
Stone R, *See* Wald N, 305:28
Stonelake PS, *et al*, Steroid receptors in early breast cancer. 305:51 (C)
Stones. *See* Calculi
Storer D, Lottery of appointing junior staff. 305:776 (C)
Stott NCH, *See* Jacobson L, 305:1292
Strang J
— Farrell M, Maintenance treatment with methadone. 305:182 (C)
— *See* Cartwright K, 305:774
Strang JR, Pugh SJ, Meningococcal infections: reducing case fatality rate by giving penicillin before admission to hospital. 305:141 (P), 420 (C), 523 (C), 774 (C)
Stratford Bramwell Andeew ("Brass"), Obituary (VB Rao). 305:1430
Strathdee G, *See* Thorncroft G, 305:1413
Street J, Information for patients. 305:1506 (C)
Stress, Epilepsy and (T Betts). 305:378 (E)
Streptokinase, Bilateral hypopyon and (D Kinshuck) (*Drug Points*). 305:1332
Stricker BHC, Coronary vasospasm and sumatriptan. 305:118 (C), 310 (C)
Stroke. *See* Cerebrovascular disorders
Stronge JM, Sitting for your portrait (With Paint and Pen). 305:1539
Stuart J, *See* Cartwright K, 305:143
Stubbings J, *et al*, *Drug Points*. Cutaneous vasculitis due to ciprofloxacin. 305:29
Student selection. *See* School admission criteria
Stythe. *See under* Carbon dioxide
Subfertility. *See* Infertility
Substance abuse, *See also* Crack cocaine; Methadone
— Drug laws: reform? (A Tonks). 305:269 (N)
— Harm minimisation for. 305:118 (C)
— Italy, workers to be tested (A Dino). 305:209 (N)
— Methadone treatment. 305:182 (C)
— Problem use in general practice. 305:367 (C)
— Services, workshops. 305:256 (C)
— Temazepam misuse. 305:252 (C), 253 (C), 832 (C)
— Volatile substances: effects of legislation on deaths (A Esmail, *et al*). 305:692 (P), 957 (C)
Sudden infant death, *See also* Infant mortality
— Bibliography needed. 305:477 (C)
— Sleeping position and. 305:115 (C)

Suicide
— Classifying. 305:472 (C), 716 (C)
— Doctor assisted (G Dunea) (Soundings). 305:720
— Health of nation. 305:362 (C)
— HIV infection and. 305:648 (C)
Suissa S, *et al*, Asthma deaths in New Zealand. 305:889 (C)
Sulphites, Allergy treatment (P Fitzharris). 305:1478 (AQ)
Sumatriptan. *See under* Vasoconstrictor agents
Summers BN, Dwyer JSM, Partial shifts. 305:1297 (C)
Sunbeds. *See under* Ultraviolet rays
Sunburn
— Solar keratoses after cycling (DA Fitzgerald) (Minerva). 305:376
— Why I hate sunbathing (J Welch) (Soundings). 305:198
Supine position, Aortocaval compression reduction in pregnancy: how much tilt? (SM Kinsella, *et al*). 305:539 (E)
Surgery
— Elective surgery cuts (T Delamothe). 305:1451 (N)
— France, education (I Fraser) (Surgeons' Delight). 305:1548
— History
— — Aberdeen (PF Jones) (Surgeons' Delight). 305:1546
— — operating theatre paintings (D Gibbs, J Evans) (Surgeons' Delight). 305:1549
— *Medical Management of the Surgical Patient* (Merli, Weitz) (Medicine and Books). 305:532
Surgery, operative
— Best books on general surgery: personal choice (J Alexander-Williams) (Medicine and Books). 305:659
— *Guide to Surgical Principles and Practice* (Gillespie, *et al*, *eds*) (Medicine and Books). 305:1442
— Iatrogenic injuries
— — avoidance (TH Taylor). 305:595 (E), 660, 956 (C), 1438 (C)
— — buttocks (AR Kay, MG Dickson) (Minerva). 305:660, 595 (E)
Surgery, plastic, Accreditation. *See* Accreditation, Milner Stephen
Surgical Infection Study Group, Working Party. *See* Joint Working Party
Surtees J, Classifying suicide. 305:716 (C)
Surveillance, Cytological. *See under* Mass screening
Survivors: Child sexual abuse. *See* Child abuse, sexual
Sury M, *Standards of Care in Anaesthesia* (Medicine and Books). 305:1167
Sutherland David Richard, Obituary (I McCallum). 305:1220
Sutherland S, *See* Hunt AJ, 305:561
Sutherland SR, London's medicine. 305:1022 (C)
Sutton R, *et al*, Recommendations for pacing. 305:1412 (C)
Swai AB, *et al*, Is diabetes mellitus related to undernutrition in rural Tanzania? 305:1057 (P), 1501 (C)
Swaminathan R, *See* Chan JCN, 305:981
Swarbrick ET, *See* Hawthorne AB, 305:20
Sweden
— Infant mortality, social class differences (DA Leon, *et al*). 305:687 (P), 1095 (C), 1227 (C), 1228 (C)
— Primary care reforms (AM Lewis). 305:601 (N)
— Unemployment and health (AM Lewis). 305:269 (N)
Sweetnam PM, *See* Burr ML, 305:422
Swimming
— Immunisation status and children (D Isaacs). 305:290 (AQ), 475 (C)
— Prosthesis buoyancy and (NT Brewster, CR Howie) (Strange But True). 305:1579
Swinscow D, *The Mystic Garden* (Medicine and Books). 305:483
Swinscow Thomas Douglas Victor (Dougal), Obituary (S Lock; M Ware). 305:826
Sykes AM, *See* Temple JMF, 305:396, 644, 888
Symmetrical arthritis. *See under* Arthritis
"Sympathetic pregnancy". *See* Pregnancy
Sympathomimetics, Anaphylaxis treatment (M Fisher). 305:1107 (E)
Symposia. *See* Congresses
Syphilis
— Anal: *ABC of Colorectal Diseases* (DJ Jones, BP Goorney). 305:820 (ED), 1435 (C), 1436 (C)
— *Secret History* C4 "Bad Blood" (R Bayliss) (Medicine and the Media). 305:481
Syringes, oral, Replace diluted medicines (L Dillner). 305:74 (N)
Szarewski A, *See* Cuzick J, 305:1097
Szpalski M, Back testing devices. 305:650 (C)

T

Tachakra SS, Robinson S, Adenosine and cardiac arrhythmias. 305:422 (C)
Tachycardia
— Adenosine and (CJ Garratt, *et al*). 305:3 (E), 422 (C)
— Cisapride and (S Olsson, IR Edwards). 305:748 (P), 1019 (C)
Taghavi E, *See* Menkes DB, 305:346
Tai SS, *See* Iliffe S, 305:1001
Tamin J
— Ashworth hospital. 305:589 (C)
— Life insurance and HIV antibody testing. 305:1497 (C)
Tamoxifen
— Breast cancer, treatment of aged. 305:113 (C), 114 (C)
— Breast cancer blood lipid values and, long term effects (JA Dewar, *et al*). 305:225 (P)
Tanne JH
— AIDS in America: maturity of playwright (Medicine and the Media). 305:1441
— AIDS epidemic grows but response slows. 305:209 (N)
— AIDS without HIV. 305:271 (N)
— Don't mention AIDS in American election campaign. 305:136 (N)
— Forcing treatment on pregnant women. 305:76 (N)
— Magic leaves Bush's AIDS commission. 305:852 (N)
— Political doctors' earnings in US. 305:138 (N)
— Top US doctors press Democrats for reform. 305:210 (N)
— Treating trauma in US. 305:791 (N)
— US focuses on women's health. 305:1115 (N)
— Wellbeing of over 65s differs around world. 305:851 (N)
Tanzania, *See also* Africa
— Diabetes mellitus and undernutrition (AB Swai, *et al*). 305:1057 (P), 1501 (C)
Tapeworms. *See* Cestoda
Tapsfield W, Amis P, Euthanasia. 305:951 (C), 1224 (C), 1225 (C), 1437 (C)
Tasker AD, *et al*, Gonad protection in young orthopaedic patients. 305:55 (C)
Tattersall R
— Bovine insulin. 305:831 (C)
— Self monitoring of blood glucose concentrations by non-insulin dependent diabetic patients. 305:1171 (E), 1194 (P)
Tavendale R, *See* Dewar JA, 305:225
Taylor D, Shift to over counter medicines? 305:795 (N)
Taylor JD, *See* Mennim P, 305:171
Taylor KM, Walton PKH, Risk stratification for open heart surgery. 305:1500
Taylor P, How to implement no smoking policy. 305:823 (ED)
Taylor R, EC ministers split on tobacco advertising. 305:1247 (N)
Taylor RMR
— Opting in or out of organ donation. 305:1380 (E)
— *See* Gore SM, 305:406
Taylor RP, *See* Standing SJ, 305:1020
Taylor S, Confessions of Benedictine drinker (Potpourri). 305:1585
Taylor TH
— Avoiding iatrogenic injuries in theatre. 305:595 (E), 660, 956 (C), 1438 (C)
— Goldhill DR, *Standards of Care in Anaesthesia* (Medicine and Books). 305:1167
Tayton K, Unusual case of neuropathic ulceration (Strange But True). 305:1577
Te Velde ER, *et al*, Assisted conception for infertility. 305:1097 (C)
Teaching, Medicine, teachers could do better (S Lowry). 305:331 (N)
Team for the Assessment of Psychiatric Services. Project 16, *See* Dayson D, 305:993
Team for the Assessment of Psychiatric Services. Project 17, *See* Thornicroft G, 305:996
Teasdale GM, Miller JD, *eds*, *Current Neurosurgery* (Medicine and Books). 305:782
Teasdale S, *Partners in Practice*. Management and administration. 305:454 (GP)
Technology assessment, biomedical
— Importance (B Jennett). 305:67 (E), 426 (C)
— Testing (T Groves). 305:977 (N)
Technology, medical
— Antibodies adaptation for clinical use: *Monoclonal Antibodies in Medicine* (RE Hawkins, *et al*). 305:1348 (ED)
— Ophthalmic services (AR Rosenthal). 305:904 (E), 933 (GP), 1502 (C)
— Waiting for tide (T Smith) (Soundings). 305:123
Teenagers. *See* Adolescence
Teisner B
— *See* Cuckle H, 305:425
— *See* Wald N, 305:28
Temazepam, Misuse of. 305:252 (C), 253 (C), 832 (C)
Temperance. *See* Alcohol drinking
Temperature, *See also* Fever
Temple JMF, Sykes AM, Asthma and open cast mining. 305:396 (P), 644 (C), 888 (C)
Templeton A
— *See* Anderson DJ, 305:84
— *See* El-Refaey H, 305:1399
Temporal arteritis (JC Mason, MJ Walport). 305:68 (E), 524 (C)
Temporarily homeless. *See under* Homeless persons
Teratoma, Malignant intracranial, treatment. 305:52 (C)
Terminal care, *See also* Analgesia
— Cancer, effects of coordinating care (JM Addington-Hall, *et al*). 305:1317 (P)
Terry P, *See* Fernando R, 305:713
Terry PB, Hepatitis A and combined contraceptive pill. 305:1077 (AQ)
Tertiary health care. *See under* Hospitals, Specialist centres
Testicular neoplasms, *See also* Neoplasms
— Cryptorchidism preschool screening and. 305:181 (C), 424 (C), 650 (C)
Testis, *See also* Gonads
Testosterone, Osteoporosis in men and (DC Anderson). 305:489 (E), 955 (C)
Teuscher A, *See* Egger M, 305:351
Tezic T, *See* Hatun S, 305:53
Thailand, *See also* Asia
— AIDS
— — new campaign (A Clements). 305:211 (N)
— — sex tourism (F Lenihan). 305:1385 (N)
— — travel and transmission. 305:1431 (C)
— Bangkok's epidemic of lead poisoning (A Clements). 305:75 (N)
— Infertility services (F Lenihan). 305:669 (N)
Thamm M, *See* Kohlmeier L, 305:986
Theophylline: *ABC of Monitoring Drug Therapy* (JK Aronson, *et al*). 305:1355 (ED)
Thin RN, *See* Sherrard J, 305:1436
Thomas C, Southern Asia fights bonded labour. 305:493 (N)
Thomas HF, Humphry R, Day surgery for cataracts. 305:536 (E), 713 (C), 891 (C), 892 (C)
Thomas JM, Disorienting stationary escalators. 305:1296 (C)
Thomas KJ, *See* Brazier JE, 305:160 646
Thomas Mark James Harvard, Obituary (IW Caldwell). 305:470
Thomas P, Dispensing doctors. 305:650 (C)
Thomas PD, *See* Blackwell AL, 305:179
Thomas R, Psychiatrists in new NHS. 305:834 (C), 1162 (C)
Thomas Stanley Ferguson, Obituary (AN Mott). 305:827
Thompson AM, How safe is Scottish hot air? 305:691 (P)
Thompson GR, Frequency of citation and outcome of cholesterol lowering trials. 305:422 (C), 717 (C)
Thompson P, *See* McKeith I, 305:673
Thomson Thomas Scotland ("Scott"), Obituary (GM Mitchell). 305:48
Thomson WHF, Adjuvant therapy for rectal cancer. 305:585 (C)
Thong KJ, Baird DT, Medical abortion. 305:187 (C)
Thorne S, *et al*, Detecting severe silent mitral regurgitation. 305:525 (C)
Thornicroft G
— Strathdee G, *How To Do It*. Job share consultant post. 305:1413 (ED)
— *et al*, TAPS project. 17: Readmission to hospital for long term psychiatric patients after discharge to community. 305:996 (P), 993 (P), 1229 (C)
Thornton JG
— Lilford RJ, Predicting preterm delivery. 305:830 (C)
— *See* Lilford RJ, 305:890, 1181
Thornton S, *See* Palfreeman A, 305:586
Thorogood M, *See* Silagy C, 305:871
Thorpe-Beeston JG, *et al*, Outcome of breech delivery at term. 305:746 (P), 1090 (C), 1091 (C), 1092 (C), 1294 (C), 1499 (C), 1500 (C)
Threadworms. *See* Enterobius
Thrombocytopenia, Lithium carbonate and (S Collings) (*Drug Points*). 305:159
Thromboembolic Risk Factors (THRIFT) Consensus Group, *Regular Review*. Risk of and prophylaxis for venous thromboembolism in hospital patients. 305:567 (ED), 1156 (C)
Thromboembolism, Venous, risk of and prophylaxis for (Thromboembolic Risk Factors (THRIFT) Consensus Group) (*Regular Review*). 305:567 (ED), 1156 (C)
Thrombolytic therapy
— Aged (AT Elder, KAA Fox). 305:846 (E), 1293 (C)
Thrombolytic therapy—*continued*
— Aspirin before cardiac surgery, dangers. 305:365 (C)
— Domiciliary, by GPs: feasibility? (GREAT Group). 305:548 (P), 1014 (C), 1015 (C), 1292 (C), 1293 (C)
— Time delays (JS Birkhead, *et al*). 305:445 (P), 834 (C), 1293 (C)
Thrombosis, Perioperative, prevention: heparin and low molecular weight heparin comparison (A Leizorovicz). 305:913 (P), 906 (E)
Thurairingham ST, *See* Chauhan A, 305:870
Thyroid diseases
— Postpartum, thyroid antibodies and depression and (B Harris, *et al*). 305:152 (P)
— *Thyroid Disease in Clinical Practice* (McDougall) (Medicine and Books). 305:840
Thyroid neoplasms, *See also* Neoplasms
— Rises after Chernobyl (S Kingman). 305:601 (N)
Thyrotoxicosis, *See also* Hyperthyroidism; Hypothyroidism
— Amiodarone and, treatment with carbimazole alone and continuation of amiodarone (PH Davies, *et al*). 305:224 (P)
Thyroxine, Hypothyroidism. *See* Hypothyroidism
Tiarks C, BMA policy and fundholding. 305:527 (C)
Tibet. *See* China
Tides. *See* Oceans and seas
Tiller J, Treasure J, Purging with paracetamol: report of four cases. 305:618 (P)
Tilzey AJ, Banatvala JE, Hepatitis A vaccine for sewage workers. 305:477 (C)
Timmings PL
— Richens A, Juvenile myoclonic epilepsy. 305:4 (E), 526 (C)
— *See* Richens A, 305:526
Timmis A, *Angiotensin Converting Enzyme Inhibitors* (Medicine and Books). 305:783
Tobacco, *See also* Smoking
— Advertising
— — call to ban: ARM. 305:194 (MD)
— — DH reports
— — — (J Townsend). 305:1110 (E), 1115 (N), 1118 (N)
— — — (J Warden). 305:1115 (N), 1110 (E), 1118 (N)
— — EC ministers split (R Taylor). 305:1247 (N)
— — government attitudes (J Warden). 305:1118 (N), 1110 (E), 1115 (N), 1289 (C)
— — loophole in code (J Warden). 305:270 (N)
— — post offices (S Gray, *et al*). 305:223 (P), 426 (C), 427 (C), 893 (C)
— Industry, job advertisements in *BMJ*. 305:427 (C), 1433 (C)
— Myocardial infarction and: stuff compared with cigarettes? (F Huhtasaari, *et al*). 305:1252 (P)
— US, law suit dropped (G McBride). 305:1315 (N)
Tobacco smoke pollution, Employees could sue (C Dyer). 305:910 (N)
Tobitt C, *See* Willis A, 305:1020
Tomlin PJ, Sexual harassment. 305:1361 (C)
Tomlinson report. *See* London, Health services
Tomlinson S, *See* Benett I, 305:893
Tonge Cecil Howard, Obituary (GEM Hallett). 305:1153
Tonks A
— Advance directive bill. 305:139 (N), 589 (C)
— Britain behind on health. 305:541 (N), 830 (C)
— Britain guilty of breaking rules on drinking water. 305:1382 (N)
— Doctors walk miles in inefficient hospitals. 305:13 (N)
— Drug laws: ripe for reform? 305:269 (N)
— Fifteen years of deprivation: Britain's inner cities. 305:212 (N)
— Intubation practice on cadavers should stop. 305:332 (N), 831 (C)
— More child abuse registrations. 305:793 (N)
— NHS funds wasted, says Audit Office report. 305:1114 (N)
— Radiology departments safe for pregnant workers. 305:669 (N)
Topping J, *et al*, Antenatal screening for Down's syndrome. 305:770 (C), 1017 (C), 1228 (C)
Torgerson DJ, *See* Garton MJ, 305:82
Torrance M, Abortion in first trimester. 305:1221 (C), 1503 (C)
Torres AM, *See* Monteiro CA, 305:797
Torture, *See also* Ethics, medical
— BMA condemns (F Godlee). 305:12 (N)
— Medicine and (A Van Ea). 305:380 (E)
Touch, Doctor-patient communication and (AJB Edwards) (Personal view). 305:319
Touquet R, Plight of singlehanded consultants in A&E. 305:589 (C)
Tourette syndrome
— Creativity and (O Sacks). 305:1515 (E), 1563
— Mozart's scatological disorder (B Simkin) (Hearing Music). 305:1563, 1515 (E)
Towers PL, Preparing for foreign fellow. 305:834 (C)
Townsend J
— Cigarette taxation and single European market. 305:587 (C)
— Department of Health reports on tobacco advertising. 305:1110 (E), 1115 (N), 1118 (N)
Townsend JC, Americans retreat on SI units. 305:585 (C), 955 (C)
Toxoplasmosis, congenital, (SM Hall) (*Regular Review*). 305:291 (ED), 651 (C)
Toynton N, Doctor's retainer scheme. 305:1378 (E)
Tracheostomy, Morell Mackenzie and Frederick the Noble (PA Grace) (People of Consequence). 305:1536
Traditional medicine, *See* Medicine, traditional
Traffic accidents. *See* Accidents, traffic
Tranquillising agents, major, Sensitivity in senile dementia of Lewy body type (I McKeith, *et al*). 305:673 (P), 1158 (C)
Trauma. *See* Wounds and injuries
Travel, Epidemiological aspects. 305:55 (C)
Travers B, Risks associated with assisted conception. 305:50 (C)
Treacher DF, *The Diagnosis and Treatment of Pulmonary Hypertension* (Medicine and Books). 305:964
Treatment refusal, *See also* Ethics, medical; Patient compliance
— Adolescent anorexic overruled (C Dyer). 305:76 (N), 478 (C), 650 (C), 718 (C)
— Hunger striker, High Court ruling (C Dyer). 305:1454 (N)
— Jehovah's witness, court ruling (C Dyer). 305:272 (N), 478 (C), 588 (C), 650 (C), 718 (C)
Treffers PE, *See* Van Alten D, 305:1155
Tremellen J, Assessment of patients aged over 75 in general practice. 305:621 (GP), 599 (E), 619 (GP), 958 (C), 1098 (C), 1436 (C)
Trevett AJ, *et al*, Piscatorial epistle (Strange But True). 305:1578
Triage, Nursing. *See* Nursing
Trials: Mock. *See* Decision making
Triazolam
— Mitigation for murder (C Dyer). 305:672 (N)
— UK continues ban (C Dyer). 305:332 (N)
— Upjohn claims exoneration after FDA's decision (C Dyer). 305:1383 (N)
— Upjohn indemnifies prescribers (G McBride). 305:733 (N)
Triiodothyronine, Hypothyroidism. *See* Hypothyroidism

Tripp JH, *See* Mellanby AR, 305:363
Trippe HR, Helmets for pedal cyclists. 305:843 (E), 881 (ED), 882 (ED), 1094 (C), 1504 (C)
Trollope Kumar K, *See* Kumar KT
Trotter GA, *See* Atkinson SW, 305:563
Trusts. *See under* National Health Service
Tryptophan, Illness associated with, litigation is possible 305:647 (C)
Tuberculosis
— BCG immunisation, policy and practice survey (CA Joseph, *et al*). 305:495 (P)
— Botswana, case holding (JA Kumaresan, ET Magann). 305:340 (P), 954 (C)
— Drug resistant, gene deletion and (S Connor). 305:441 (N), 831 (C)
Tuberculosis, meningeal, Transmission, diagnosis using DNA fingerprinting (P Godfrey-Faussett). 305:221 (P), 527 (C)
Tuberous sclerosis, Renal transplantation and. 305:313 (C)
Tudor Hart J, *See* Hart JT
Tulinius H, *et al*, Risk of prostate, ovarian, and endometrial cancer among relatives of women with breast cancer. 305:855 (P)
Tulloch A, Health checks for people over 75. 305:1227 (C)
Tummon IS, Mortimer D, Decreasing quality of semen. 305:1228 (C)
Tumour markers, biological, Interpretation, computer system and (MS Leaning, *et al*). 305:804 (P)
Tunbridge FKE, *See* Robertson DA, 305:635
Tunn E, *See* Emery P, 305:1387
Tunstall-Pedoe H
— Cardiopulmonary resuscitation in British hospitals. 305:424 (C)
— Value of Dundee coronary risk-disk: defence. 305:231 (GP), 473 (C), 1096 (C)
— *See* Dewar JA, 305:225
Turi ZG, Fromm BS, Balloon dilatation of heart valves. 305:1366 (C)
Turk JL, Fletcher CDM, *eds*, *Atlas of Surgical Pathology* (Medicine and Books). 305:592
Turner George Stuart, Obituary (D Bell). 305:1360
Turner PC, *et al*, Salivary testing for HIV infection. 305:1093 (C)
Turner Richard Wainwright Duke (Dick), Obituary (R Fox, A Kitchin). 305:1287
Turnock RR, Specialist training. 305:1021 (C), 1290 (C)
Twinning: Hospitals. *See* International cooperation
Twins, monozygotic, Erythrocyte sodium-lithium counter-transport and blood pressure in diabetes discordant twins (TC Hardman, *et al*). 305:215 (P)
Twycross R, Corticosteroids in advanced cancer. 305:969 (E), 999 (P)
Tyrrell J, *et al*, Practising intubation on cadavers. 305:831 (C)

U

Uganda, *See also* Africa
— Kampala, tale of one city (CM de Wind) (Personal view). 305:260
Ujam BAR, *See* Eriksen CA, 305:117
Ulcer, *See also* Decubitus ulcer; Foot ulcer; Leg ulcer
Ulcerative colitis. *See* Colitis, ulcerative
Ultrasonography
— Congenital dislocation of hip diagnosis (NMP Clarke). 305:435 (E) (correction, 730), 464 (ED), 885 (C)
— Maxillary sinusitis diagnosis: comparison with symptoms/signs and (NP van Duijn, *et al*). 305:684 (P), 662 (E), 1223 (C), 1435 (C)
— Prenatal, routine, value. 305:583 (C)
Ultraviolet rays, Sunbeds and sacral butterfly (NH Cox) (Minerva). 305:1236
Underfunding: NHS. *See* National Health Service, Funding
Unemployment, *See also* Homeless persons; Poverty; Social security
— *Authorities and Partisans: The Debate on Unemployment and Health* (Bartley) (Medicine and Books). 305:1512
— Miners, health and (R Smith). 305:972 (E), 1363 (C), 1364 (C)
— Poor Britain (T Delamothe). 305:263 (E), 479 (C)
— Sweden, health and (AM Lewis). 305:269 (N)
Unexplained death. *See* Death, sudden
United Kingdom Advisory Panel for HIV Infected Health Care Workers, Advice on health care workers infected with HIV. 305:652 (C)
United Nations, *Reports 1992* (Autumn Books). 305:1036
United Nations Conference on Environment and Development. *See* Earth Summit
United States
— Abortion, Supreme Court decision (G McBride). 305:73 (N)
— AIDS, election campaign and (JH Tanne). 305:136 (N)
— California,
— — insurance (J Dixon). 305:1046 (N)
— — euthanasia ballot (R Rhein). 305:1175 (N)
— Disabilities act (J Roberts). 305:334 (N)
— DNA fingerprinting, courts challenge evidence (R Rhein). 305:973 (N)
— Fetal tissue transplantation, Bush's plans (J Roberts). 305:440 (N)
— Foreign doctors (G Dunea) (Soundings). 305:1299
— Growth trials suspended (R Rhein). 305:492 (N)
— *Health Care*
— — I: Access problem (J Dixon). 305:817 (ED)
— — II: Cost problem (J Dixon). 305:878 (ED)
— — III: Reform problem (J Dixon). 305:941 (ED)
— Health care rationing
— — Bush vetoes in Oregon (G McBride). 305:437 (N)
— — Oregon (G Dunea) (Soundings). 305:720
— Health care reforms
— — (G Dunea) (Soundings). 305:318
— — Democrats pressed for (JH Tanne). 305:210 (N)
— Insurance, genetic testing and (L Beecham). 305:1244 (N)
— Involuntary psychiatric treatment, *First Tuesday* ITV "Hostage to Fortune" (M Farrell) (Medicine and the Media). 305:963
— Medical devices, tracking (G Dunea) (Soundings). 305:480
— New York
— — 2m without health insurance (FB Charatan). 305:1384 (N)
— — health commissioner conversation (FB Charatan). 305:753 (ED), 1505 (C)
— Political doctors' earnings (JH Tanne). 305:138 (N)
— Pregnancy, treatment forced (JH Tanne). 305:76 (N)
— Presidential election
— — Clinton and health reform (JC Roberts). 305:1041 (E)
— — health care policy (Hart). 305:980 (N)
— Public health
— — (R Rhein). 305:1313 (N)
— — ACP plan (J Roberts). 305:734 (N)
United States — *continued*
— Research
— — NIH interferon-alpha investigation (J Roberts). 305:1243 (N)
— — NIH lobbies Congress (J Roberts). 305:1179 (N)
— — NIH new corporativeness. 305:541 (N)
— SI units and (M Nylenna, R Smith). 305:268 (E), 585 (C), 718 (C), 1022 (C)
— Tobacco companies' law suits (G McBride). 305:9 (N), 427 (C), 791 (N)
— Trauma emergency treatment (JH Tanne). 305:791 (N)
— Women's health: new speciality? (JH Tanne). 305:1115 (N)
Update box (*Oxford Handbook of Clinical Specialities* (3rd ed.)), Intraosseous infusion (RJ Evans). 305:456
Urban health, Britain's inner cities (A Tonks). 305:212 (N)
Urinary tract infections, Diagnosis and management (ME Wilkie, *et al*). 305:1137 (ED)
Urodynamics, Unit, referral patterns and diagnoses in women (DP Keane, *et al*). 305:808 (P), 1438 (C)
Urology, Education, Euro exams (Anonymous). 305:13 (N), 718 (C)
Urology department, hospital, Financial audit (PM Cuckow). 305:743 (P)
Urticaria, Omeprazole and (MR Haeney) (*Drug Points*). 305:870
US Health Care. *See* United States, *Health Care*
Usherwood T, *See* Brazier JE, 305:160, 646
USSR
— Involvement of Western public health. 305:528 (C)
— Russia
— — Health minister's career. 305:1022 (C)
— — health (P Conradi). 305:911 (N)
— — help. 305:255 (C)
— — Princess Vera Gedroits, military surgeon (JDC Bennett) (People of Consequence). 305:1532
— — transplants (P Conradi). 305:1178 (N)
— *Russian Report*, Strikes by health staff (M Ryan). 305:298 (ED)
Uterman G, Kraft HG, Lipoprotein(a) in cirrhosis. 305:185 (C)
Uveitis, anterior, Hypopyon and streptokinase (D Kinshuck) (*Drug Points*). 305:1332

V

Vaccination
— *See Haemophilus influenzae*
— Hepatitis B. *See* Hepatitis B
— Site of injection. 305:184 (C), 364 (C), 773 (C), 1158 (C)
Vaccines, inactivated, Hepatitis A, for sewage workers. 305:477 (C), 888 (C)
Vågerö D, *See* Leon DA, 305:687
Vagina, Examination, teaching. 305:113 (C), 369 (C)
Vaginal smears
— Immunosuppressed women and. 305:179 (C)
— Negative results, mortality prediction after (GJ van Oortmarssen, *et al*). 305:449 (P), 833 (C)
Vaile MSB, *See* Rutter DR, 305:443
Valentine CB, *See* Priestley KA, 305:1263
Vallance BD, *See* Seidelin PH, 305:1293
Valves: Heart. *See* Heart valves
Van Alten D, *et al*, Midwifery in Netherlands. 305:1155 (C)
Van Ballegooijen M, *See* Van Oortmarssen GJ, 305:449, 833
Van Bemmel JH, *See* Branger PJ, 305:1068
Van der Lei J, *See* Branger PJ, 305:1068
Van der Wouden JC, *See* Branger PJ, 305:1068
Van Duijn NP, *et al*, Use of symptoms and signs to diagnose maxillary sinusitis in general practice: comparison with ultrasonography. 305:684 (P), 662 (E), 1223 (C), 1435 (C)
Van Es A, Medicine and torture. 305:380 (E)
Van Hasselt G, Induction of house officers. 305:185 (C)
Van Oortmarssen GJ, *et al*, Predicting mortality from cervical cancer after negative smear test results. 305:449 (P), 833 (C)
Van Someren V, Part time working and job sharing in NHS. 305:1377 (E)
Van-Tam JSN, Baker DM, General practice and accident and emergency department care: does patient know best? 305:157 (P), 582 (C), 583 (C)
Vandenbroucke JP, *See* Hofman A, 305:1519
VanderMeulen JA, Cerebral oedema in diabetic ketoacidosis. 305:1366 (C)
Vanezis P, Unexplained death in fit young people. 305:828 (C)
Varley Edmund William Barton (Ted), Obituary (J Varley). 305:308
Varma JS, *See* Wilson RG, 305:394
Vasculitis, Cutaneous, ciprofloxacin and (J Stubbings, *et al*) (*Drug Points*). 305:29
Vasectomy
— DH sued after (C Dyer). 305:912 (N)
— Reversing. 305:52 (C)
Vasoconstrictor agents
— Cardiorespiratory distress and sumatriptan given by injection. 305:713 (C)
— Coronary vasospasm and sumatriptan. 305:117 (C), 118 (C), 310 (C)
— Nasal, adhesive error. *See* Adhesives
Vasospasm: Coronary. *See* Coronary vasospasm
Vassallo DJ, *et al*, Introduction of partial shift system for house officers in teaching hospital. 305:1005 (ED), 1296 (C), 1297 (C)
Vaughan B, Nurses' access to subjects for research. 305:651 (C)
Vautrey R, Same the world over (Personal view). 305:656
Vaz AAL, *See* Kanis JA, 305:1124
Veale D, Living and working abroad (Personal view). 305:482, 718 (C)
Vegetative state. *See* Coma
Vena cavae, Compression. *See under* Aorta
Verboog E, *See* Branger PJ, 305:1068
Verghese C, *See* Parke TJ, 305:613
Verity CM, *et al*, Epilepsy in first 10 years of life: findings of child health and education study. 305:857 (P)
Vernon SA, *See* Sheldrick JH, 305:933
Versi E, "Gold standard" is appropriate term. 305:187 (C)
Vetter NJ, Lewis PA, Home accidents in elderly people. 305:312 (C)
Vickers J, Playing cat and mouse with cancer (Medicine and the Media). 305:532
Vickery C, *See* Lavender M, 305:829
Victor CR, Health status of temporarily homeless population and residents of North West Thames region. 305:387 (P)
Vile RG, *ed*, *Introduction to the Molecular Genetics of Cancer* (Medicine and Books). 305:1443
Vine SJ, *et al*, *Drug Points*. Transverse posterior cervicoisthmic rupture after gemeprost pessaries for termination. 305:1332
Vinter Noel Sydney Bailey, Obituary (G Brown). 305:883
Violence
— Family
— — dangers. 305:194 (MD)
— — interagency report (C White). 305:211 (N)
Violi F, *See* Ferro D, 305:504
Viral hepatitis vaccines, Hepatitis A, for sewage workers. 305:477 (C), 888 (C)
Vischer TL, *See* Deluze C, 305:1249
Vision, *See also* Cataract; Eye-; Ophthal-
Vision disorders, Aged. 305:183 (C)
Visions. *See* Hallucinations
Visual acuity, Cyproterone acetate and (H Markus, *et al*) (*Drug Points*) 305:159
Vitamin C. *See* Ascorbic acid
Vitamin K
— Childhood cancer and
— — (D Hull). 305:326 (E), 341 (P), 890 (C)
— — pethidine given during labour and (J Golding, *et al*). 305:341 (P), 326 (E), 709 (C), 710 (C), 1016 (C)
Vitamins, *See also* Diet; Malnutrition; Protein-energy malnutrition
— Face control worldwide (T Richards). 305:491 (N), 711 (C)
— Manufacturers fined for claims (C Dyer). 305:974 (N)
— Serum antioxidant, cataract risk and (P Knekt, *et al*). 305:1392 (P)
Volatile substance abuse. *See* Substance use disorders
Voller A, *See* Wald N, 305:425 (C)
Voluntary health agencies, Terminal cancer care, coordination with NHS (JM Addington-Hall, *et al*). 305:1317 (P)
Volvulus. *See* Intestinal obstruction
Von Eyben FE, Treating small cell lung cancer. 305:53 (C)
Von Mutius E, *et al*, Prevalence of asthma and allergic disorders among children in united Germany: descriptive comparison. 305:1395 (P)
Vorobiev Andrey, Russian health minister's career. 305:1022 (C)
Voss LD, *et al*, Poor growth in school entrants as index of organic disease: Wessex growth study. 305:1400 (GP)

W

Waddington JL, *See* O'Callaghan E, 305:1256
Wade James Stanley Hilary (Larry), Obituary (LE Hughes). 305:1219
Wade KA, *See* Rutter DR, 305:443
Wagg A, *See* Stewart K, 305:423
Waite J, *See* Byrne EJ, 305:1158
Waiting lists
— 1990 NHS reforms and (C Pope). 305:577 (ED)
— Passion over: LMC conference. 305:121 (MD)
Wakabayashi I, *et al*, Relation of serum sialic acid to lipid concentrations. 305:562 (P)
Wakeford R, *et al*, Does MRCGP examination discriminate against Asian doctors? 305:92 (GP), 368 (C), 652 (C)
Wakeman A, *See* Mason JM, 305:1013
Wald NJ
— Measurement of cigarette smoke in room. 305:946 (AQ)
— Law M, Screening, ethics and law. 305:892 (C), 1433 (C)
— Voller A, Pregnancy associated plasma protein A in Down's syndrome. 305:425 (C)
— *et al*, Antenatal maternal serum screening for Down's syndrome: results of demonstration project. 305:391 (P), 768 (C), 769 (C), 770 (C), 771 (C), 1017 (C), 1228 (C), 1433 (C)
— *et al*, First trimester concentrations of pregnancy associated plasma protein A and placental protein 14 in Down's syndrome. 305:28 (P), 425 (C)
Waldmann CS, *See* Parke TJ, 305:613
Waldron GJ, *See* Williams ES, 305:1433
Waldron T, Is duplicate publishing on increase. 304:1029 (P) (correction, 305:91)
Walker AM, *See* Rodriguez LAG, 305:865
Walker BE, *See* Goode HF, 305:925
Walker E, *See* Cossar JH, 305:55
Walker Frank Cooper, Obituary (H Kay). 305:250
Walker J, *See* Johnson M, 305:255
Walker R, *See* Cochrane RA, 305:694
Walker-Smith JA, Tomlinson report. 305:1289 (C)
Wall DW, Houghton G, Assessing GP trainees. 305:588
Wallace N, *See* Wilkinson G, 305:1162
Wallace P, *See* Sparkes T, 305:958
Walley T, Selective serotonin reuptake inhibitors. 305:526 (C), 832 (C)
Wallis S, *See* Hammond P, 305:203
Wallwork J, *See* Gore SM, 305:406
Walport MJ, *See* Mason JC, 305:68, 524
Walsh M, *See* Stinson J, 305:693
Walsh Richard James (Dick), Obituary (MR Walsh). 305:177
Walshe DG, *See* O'Callaghan E, 305:1256
Walton J, *See* Williams DI, 305:120
Walton PKH, *See* Taylor KM, 305:1500
Walton S, *See* Stubbings J, 305:29
Wang M, *See* Russell IF, 305:50
War, Red Cross wants new mines convention (P Hall). 305:1454 (N)
Ward Algernon Ian, Obituary (RR Smith). 305:470
Ward DE
— *et al*, Recommendations for pacing. 305:1432 (C)
— *See* de Belder MA, 305:861
— *See* Millane T, 305:1043
Ward W, Italian medical system faces demolition. 305:849 (N)
Warden J
— Evolution in regions. 305:494 (N)
— Government squeezes care budgets. 305:852 (N)
— Labour prepares new health agenda. 305:854 (N)
— Labour's health team. 305:333 (N)
— Labour's policy for London's health. 305:975 (N)
— *Letter from Westminster*
— — Committee of conflict. 305:214 (N)
— — Dentistry in decay? 305:1316 (N)
— — Doctors, dentists, and chemists. 305:14 (N), 315 (C)
— — Ghost of Beveridge. 305:1386 (N)
— — Grand design. 305:78 (N)
— — Health trilogy. 305:140 (N), 129 (E), 135 (N), 587 (C)
— — Lords on Tomlinson. 305:1456 (N)
— — More care, less pay. 305:1248 (N)
— — Pathology of power. 305:1050 (N), 1505 (C)
— — Puff of smoke. 305:1118 (N), 1110 (E), 1115 (N), 1289 (C)
— — Speaking out in NHS. 305:1180 (N)
— London's ambulance service fails. 305:1116 (N)
— Loophole in tobacco code. 305:270 (N)
— New casualty regime at King's College Hospital. 305:437 (N), 954 (C)
— New guidance for whistleblowers. 305:977 (N)
— NHS management changes. 305:439 (N)
— NHS warned of curbs to pay. 305:908 (N)
— Party conferences and health policy. 305:735 (N)

— Patients first. 305:792 (N)
— Property slump hits showpiece hospital. 305:1245 (N), 1248 (N)
— Smokescreen over advertising bans. 305:1115 (N), 1110 (E), 1118 (N)
— Stalling on reform of maternity care. 305:213 (N)
— Treasury tightens its grip on public spending. 305:270 (N)
— Whipped to frenzy. 305:139 (N)
Wardle PG, *See* Cahill DJ, 305:52
Wardrope J, UK major trauma outcome study. 305:1016 (C)
Wardropper A, Ong ELC, Contact tracing in HIV infection. 305:652 (C)
Wards. *See* Hospital units
Wareham K, *See* Blackwell AL, 305:179
Warfarin, *See also* Anticoagulants
Warin Robert Phillipson (Bob), Obituary (RDG Peachey). 305:642
Waring R, *See* Emery P, 305:1387
Warlow C, *See* Sandercock P, 305:1460
Warren DJ, *Common Screening Tests* (Medicine and Books). 305:126
Warren Hugh de Broe, Obituary (GJR Richardon). 305:643
Wasan H, *See* Waxman J, 305:1306
Wass JAH, *et al*, Second brain tumour after treatment for pituitary adenoma. 305:253 (C)
Water
— Drinking, EC verdict on Britain (A Tonks). 305:1382 (N)
— Holy, contaminated, infection risk (I Greaves, KM Porter) (Strange But True). 305:1578
— Sterilising tablets: gastrointestinal pathogens and? (B Juel-Jensen). 305:701 (AQ)
Water pollution, *See also* Earth Summit; Environmental pollution; Radioactive pollutants
— Legalised, Greenpeace calls for end (F Godlee). 305:439 (N)
Water supply, Asbestos cement water tanks: health risk? (A Scott). 305:825 (AQ)
Waterlow JC, *Protein Energy Malnutrition* (Medicine and Books). 305:126
Waters WE, *See* Kimmance KJ, 305:1197
Waterston T, *See* Beeken S, 305:285
Watson ACH, *See* Herd RM, 305:1476
Watson JM, *See* Joseph CA, 305:495
Watson P
— Delays in thrombolysis. 305:834 (C)
— *See* Ibbotson S, 305:835
Watt B, Drug resistant tuberculosis. 305:831 (C)
Watts R, Determined doctor fights smoking in Zimbabwe. 305:543 (N)
Waxman J
— Wasan H, Architecture of cancer. 305:1306 (E)
— *See* Malik S, 305:265
Weatherburn P, *See* Hunt AJ, 305:561
Weatherhead S, *See* Shearman JD, 305:309
Weaver N, Oestrogen replacement therapy after hysterectomy. 305:1437 (C)
Weaver PC, *See* Khawaja HT, 305:311
Webb AMC, *et al*, Comparison of Yuzpe regimen, danazol, and mifepristone (RU486) in oral postcoital contraception. 305:927 (P)
Webb DG, *See* Forster G, 305:648
Webb DJ, *et al*, Monitoring ambulatory blood pressure in general practice. 305:716 (C)
Webb M, *See* Andrews PA, 305:116
Webberley JM, *See* Gossain S, 305:523
Webster C, Beveridge after 50 years. 305:901 (E)
Webster J, Best books on clinical pharmacology: personal choice (Medicine and Books). 305:65
Webster JA, *See* Gould TH, 305:1187
Weidner D, *See* Moonman D, 305:253
Weiland SK, *See* von Mutius E, 305:1395
Weir EK, *et al*, *eds*, *The Diagnosis and Treatment of Pulmonary Hypertension* (Medicine and Books). 305:964
Welch J, Why I hate sunbathing (Soundings). 305:198
Wellman K, *La Mettrie: Medicine, Philosophy and Enlightenment* (Autumn Books). 305:1034
Wells AU
— *Brompton Grand Round*. Corticosteroid induced osteoporosis in severe menstrual asthma. 305:413 (ED), 1362 (C)
— *See* Chung KF, 305:1362
Wells C, *Pathological Basis of the Connective Tissue Diseases* (Medicine and Books). 305:964
Weppner GJ, *See* Harris B, 305:152
Wernicke's encephalopathy, Central pontine myelinolysis and, associated with hyperemesis gravidarum: *Lesson of the Week* (PS Bergin, P Harvey). 305:517 (ED), 891 (C), 1096 (C)
Wessely S
— Outcome in chronic fatigue syndrome. 305:365 (C), 649 (C)
— *See* Blumenthal S, 305:1322
Wessex RHA. *See* Regional Health Authorities
West Midlands RHA. *See* Regional Health Authorities
West RR, *See* Routledge PA, 305:906
Westaby S, *See* Efthimiou J, 305:105
Wester PO, *See* Huhtasaari F, 305:1252
Westlake L, *See* Brazier JE, 305:160 646
Westminster and Chelsea Hospital, London, Property slump hits (J Warden). 305:1245 (N), 1248 (N)
Westminster City Council, Community assessment. *See* Community health services
Wheeler MH, Radioiodine for hyperthyroidism. 305:1160 (C)
Wheeler MJ, *See* Anderson CHM, 305:90
Wheezing. *See* Respiratory sounds
Whidden P, Smoking accepted on death certificates. 305:830 (C)
Whincup P, *See* De Looze FJ, 305:1161
Whistleblowers, NHS. *See* National Health Service, Staffing
Whitcroft SIJ, *See* Stevenson JC, 305:712
White C
— Domestic violence out of closet. 305:211 (N)
— Happy 50th birthday, Oxfam. 305:850 (N), 848 (E)
— Menopausal women still badly treated. 305:1179 (N)
White coat hyperglycaemia. *See* Hyperglycaemia, White coat
White D, *See* Cartwright K, 305:143
White H, *See* Williams DI, 305:120
White MM, *See* Littlechild P, 305:156
Whitehead MI, *See* Stevenson JC, 305:712
Whitelaw Alan Dunlop, Obituary (J Whitelaw). 305:308
Whitelegg J, Davis R, Cycle helmets. 305:1504 (C)
Whittle MJ, Value of routine ultrasound scanning. 305:583 (C)
Whitty P, Developing district diabetic register. 305:893 (C)
Whitwam JG, *See* Kinsella SM, 305:539
Whyte A, Fox C, GPs and health and safety at work. 305:1368 (C)
Widgery D
— AIDS farewells (Soundings). 305:590
— Cracking up? (Soundings). 305:837
— Housing (Soundings). 305:1164
— Modern folly (Soundings). 305:258
— Radio on (Soundings). 305:961
— Zoo too (Soundings). 305:530
— Cembrowicz S, Practice reports. 305:1173 (E)
Widgery David John Turner, Obituary (K Boomla). 305:1219
Wiek J, *See* Patel V, 305:678
Wife abuse. *See under* Spouse abuse
Wilcox MH, *et al*, Transfusing *Yersinia enterocolitica*. 305:1095 (C)
Wilkes E, Euthanasia. 305:951 (C), 1224 (C), 1225 (C), 1437 (C)
Wilkie ME, *et al*, Diagnosis and management of urinary tract infection in adults. 305:1137 (ED)
Wilkin TJ, *See* Voss LD, 305:1400
Wilkinson BR, Cycle helmets. 305:1094 (C)
Wilkinson C, *See* Jacobson L, 305:1292
Wilkinson G
— *et al*, Psychiatrists in new NHS. 305:1162 (C)
— *See* Crossley D, 305:1333
Wilkinson JRW, *et al*, Paradoxical bronchoconstriction in asthmatic patients after salmeterol by metered dose inhaler. 305:931 (P), 1161 (C), 1502 (C)
Wilkinson MCP, Johnstone D, Dislocation of both proximal and distal interphalangeal finger joints (Minerva). 305:966
Wilkinson RG
— Glasgow, Edinburgh, and health divide. 305:1239 (E)
— Social class differences in infant mortality. 305:1227 (C)
Wilkinson SR, Recognising and managing depression in general practice. 305:1497 (C)
Will RG, *et al*, Bovine spongiform encephalopathy and risk to health. 305:53 (C), 312 (C)
Willett F, *See* Armitage M, 305:118
Willett KM, *See* Chesser T, 305:583
Willett WC, *See* Hankinson SE, 305:335
Williams AF, Human milk banks. 305:648 (C)
Williams AJ
— *See* Barclay K, 305:953
— *See* Barnes JN, 305:1018
Williams BT, *See* Read SM, 305:1466
Williams Cicely Delphine
— Obituary (D Morley). 305:307
— Thanksgiving service. 305:1012
Williams CJ, *ed*, *Introducing New Treatments for Cancer: Practical, Ethical and Legal Problems* (Medicine and Books). 305:722
Williams DI, *et al*, Royal Society of Medicine Services Limited. 305:120 (C)
Williams DO, Severity of drug reaction after bee sting. 305:946 (AQ)
Williams EI, *See* Brown K, 305:619
Williams ES
— Antenatal screening for Down's syndrome. 305:769 (C), 1017 (C), 1228 (C)
— Waldron GJ, Screening, ethics, and law. 305:1433 (C)
Williams G, Patrick AW, Human insulin and hypoglycaemia: burning issue or hot air? 305:355 (ED), 324 (E), 351 (ED), 522 (C), 831 (C)
Williams H, Skin lightening creams containing hydroquinone. 305:903 (E)
Williams James Anstice, Obituary (GB Claridge). 305:361
Williams JG, *et al*, Designing clinical information systems. 305:1435 (C)
Williams JGP, *Medical Management of the Surgical Patient* (Medicine and Books). 305:532
Williams LHP, Osteogenesis imperfecta and congenital dislocation of hip. 305:885 (C)
Williams SP, Health service support of breast feeding. 305:522 (C)
Williams Timothy Simon Carl, Obituary (RM Tillman). 305:1360
Willis A, *et al*, Measuring glycated haemoglobin. 305:1020 (C)
Willis LAM, Euthanasia. 305:952 (C), 1224 (C), 1225 (C), 1437 (C)
Willmott F, *See* Fernando R, 305:713
Wilson A, *See* Sheldrick JH, 305:933
Wilson B, Diagnosing congenital dislocation of hip. 305:885 (C)
Wilson DJ, *See* Tasker AD, 305:55
Wilson Henry Lister Llewelyn, Obituary (M Sage). 305:471
Wilson N, *See* Rushforth JA, 305:1264
Wilson RG, *et al*, Laparoscopic cholecystectomy as safe and effective treatment for severe acute cholecystitis. 305:394 (P)
Wilson RH, *See* Kee F, 305:158
Winner S, Flint S, Health checks for people over 75. 305:1227 (C), 1436 (C)
Winstanley TG, *See* Wilcox MH, 305:1095
Wiseman HM, *See* Murray VSG, 305:1090
Wishart JG, Antenatal screening for Down's syndrome. 305:770 (C), 1017 (C), 1228 (C)
Wolfe N, *See* Newton P, 305:1517
Women
— Abuse. *See under* Spouse abuse
— AIDS, epidemic. 305:772 (C), 1018 (C), 1019 (C)
— BMA members 100 years ago (T Lamont) (People of Consequence). 305:1529
— Cardiac rehabilitation programmes and: attendance? (HM McGee, JH Horgan). 305:283 (P), 649 (C) (correction, 835)
— Health: new speciality? (JH Tanne). 305:1115 (N)
— Mixed psychiatric wards and. 305:479 (C)
Women doctors. *See* Doctors, women
Wong A, *See* Johnson M, 305:255
Wood D, *See* Joce R, 305:79
Wood MJ, *et al*, AIDS and ethics in Birmingham. 305:646 (C)
Wood NL, *See* Innes CF, 305:832
Wood RAB, *See* Dewar JA, 305:225
Wood RFM, *See* Vassallo DJ, 305:1005
Woodford M, *See* Yates DW, 305:737
Woodruff Alan Waller, Obituary (SG Wright). 305:1287
Woodward CG, *See* Turner PC, 305:1093
Woolcock AJ, *See* Peat JK, 305:1326
Woolf CM, *See* Burnett SD, 305:627
Woolf I, London's health care. 305:586 (C)
Worcester MC, *See* Goble AJ, 305:773
Words. *See* Nomenclature
Wordsworth P, *See* Emery P, 305:1387
Work. *See* Employment
Working Party on Ethical Implications of AIDS. *See* Institute of Medical Ethics Working Party on Ethical Implications of AIDS
World health, *United Nations Reports 1992* (Autumn Books). 305:1036
World Health Organisation
— Director general dismisses deputy (F Godlee). 305:494 (N)
— EC against re-election of director general (F Godlee). 305:791 (N)
— Europe, faces upheaval (M Dolley). 305:733 (N)
Wormald R, Evans J, Needs and demands for ophthalmology services. 305:1502 (C)
Wormsley KG, *The Stomach* (Medicine and Books). 305:64
Wound healing
— Non-steroidal anti-inflammatory drugs and (ML Snaith). 305:812 (AQ), 1160 (C)
— Venous leg ulcers, prognostic index to predict time (AI Skene, *et al*). 305:1119 (P)
Wounds, gunshot, Brachial plexus injury and (CA Eriksen) (Minerva). 305:900
Wounds and injuries, *See also Individual parts of body*
— Care effectiveness in UK hospitals (DW Yates, *et al*). 305:737 (P), 1016 (C)
— Colorectal trauma: *ABC of Colorectal Diseases* (M Stokes, DJ Jones). 305:303 (ED), 649 (C)
— "Golden hour" for major trauma treatment (A Cope, F Gibson). 305:459 (AQ) (correction, 518)
— Services. *See* Emergency service, hospital
— US, emergency treatment (JH Tanne). 305:791 (N)
Wounds, penetrating
— Scalpel blade in foot (VJ Fradd) (Minerva). 305:322
— Sledge runner in vagina (MJ Rymer) (Minerva). 305:484
Wozniak S, Are radioactive spa waters potentially harmful? 305:579 (AQ)
Wrede D, Specialist training and EC. 305:887 (C), 1290 (C)
Wright FK, *See* Barnes JN, 305:1018
Wright J, Ford H, *Letter from Africa*. Another African disaster. 305:1479 (ED)
Wright M, *et al*, Hyponatraemia in children. 305:51 (C)
Wright V, Healing or hoax? (Medicine and the Media). 305:481
Writing, *See also* Communication; Handwriting
— Best books on: personal choice (S Lock) (Medicine and Books). 305:1303
— Myself when young (C Douglas) (Soundings). 305:371
— Patient consent forms: readability (KA Priestley, *et al*). 305:1263 (P), 1242 (E), 1266 (GP), 1294 (C)
— Patient leaflets: readability
— — (J Bennett, P Bridger). 305:1294 (C), 1242 (E), 1263 (P), 1266 (GP)
— — (T Smith). 305:1242 (E), 1263 (P), 1266 (GP), 1294 (C), 1506 (C)
— Practice leaflets: readability (T Albert, S Chadwick). 305:1266 (GP), 1242 (E), 1263 (P), 1294 (C), 1506 (C)
Wylie A, Health service support of breast feeding. 305:523 (C)
Wylie CD, Measuring height in children. 305:257 (C)
Wyman AL, Surgical correction of nearsightedness. 305:1162

Y

Yamauchi M, Japan takes first steps in gene therapy. 305:442 (N)
Yanomami Indians. *See under* Brazil
Yaqoob M, *See* Fahal IH, 305:29
Yardumian Frederick William Charles (Derick), Obituary (W McIrone). 305:581
Yates A, Compensation for cancelled operations. 305:188 (C)
Yates DW, *et al*, Preliminary analysis of care of injured patients in 33 British hospitals: first report of United Kingdom major trauma outcome study. 305:737 (P), 1016 (C)
Yatley L, Greenwood RH, Use of Lucozade and glucagon by ambulance staff in hypoglycaemia. 305:185 (C)
Yersinia enterocolita, Transfusion (M Prentice). 305:663 (E), 1095 (C)
Yoong AFE, *et al*, Audit of compliance with antenatal protocols. 305:1184 (P)
York Moore DW, *See* Moore DWY
Yorston D, Foster A, Cataract in developing countries. 305:183 (C)
Yoshimoto S, *See* Wakabayashi I, 305:562
Young G, *See* Lilford R, 305:1376
Young J, *See* Forster A, 305:1446
Young JH, *American Health Quackery* (Autumn Books). 305:1035
Young P, *See* Kabukoba JJ, 305:226
Young people. *See* Adolescence
Young Y, *See* Atkinson SW, 305:563
Yudkin JS
— London's health care. 305:587 (C)
— *See* Burnett SD, 305:627
Yudkin P, *See* Silagy C, 305:871
Yugoslavia
— Military surgery in 2WW (JIP James) (Surgeons' Delight). 305:1545
— Refugee for day (J Middleton) (Personal view). 305:1165
— Refugee problem worsens (F Godlee). 305:331 (N) (correction, 386)
— Unicef gets ceasefire (L Dillner). 305:976 (N)
Yung MY, *See* Hosking SW, 305:502
Yuzpe regimen. *See under* Levonorgestrel

Z

Zaidi Syed Viqar Husain, Obituary (SK Zaidi). 305:884
Zambia, *See also* Africa
— Research requires sensitivity (CJ Hutchinson) (Personal view). 305:62
Zapata E, Orwin A, *Drug Points*. Severe hypertension and bronchospasm during disulfiram-ethanol test reaction. 305:870
Zeitlin Helen. *See* National Health Service, Staffing, whistleblowers
Zichella L, *See* Ferro D, 305:504
Zimbabwe, Smoking, doctor fights (R Watts). 305:543 (N)
Zirbs A, *See* Deluze C, 305:1249
Zuckerman AJ, *See* Zuckerman JN, 305:1158
Zuckerman JN, *et al*, Site of injection for vaccination. 305:1158 (C)

BMJ Publishing Group

Journals

BMJ

Published Weekly

Annals of the Rheumatic Diseases - *monthly*
Archives of Disease in Childhood - *monthly*
British Heart Journal - *monthly*
British Journal of Industrial Medicine - *monthly*
British Journal of Ophthalmology - *monthly*
Cardiovascular Research - *monthly*
Genitourinary Medicine - *bi-monthly*
Gut - *monthly*
Journal of Clinical Pathology - *monthly*
Journal of Epidemiology and Community Health - *bi-monthly*
Journal of Medical Ethics - *quarterly*
Journal of Medical Genetics - *monthly*
Journal of Neurology, Neurosurgery and Psychiatry - *monthly*
Quality in Health Care - *quarterly*
Thorax - *monthly*
Tobacco Control: An International Journal - *quarterly*

BMA News Review - *monthly*
British Dental Journal - *22 issues a year*
BDA News - *19 issues a year*
British Journal of Anaesthesia - *monthly*
Bulletin of Medical Ethics - *10 issues a year*
Current Work in the History of Medicine - *quarterly*
Eye - *bi-monthly*
Health Visitor - *monthly*
Medical History - *quarterly*
Medical History Supplement - *annually*

For full details or a sample copy please contact:
Rachel Armitage, Journals Marketing, BMJ Publishing Group,
BMA House, Tavistock Square, London WC1H 9JR

Rights and Responsibilities of Doctors

SECOND EDITION (1992)

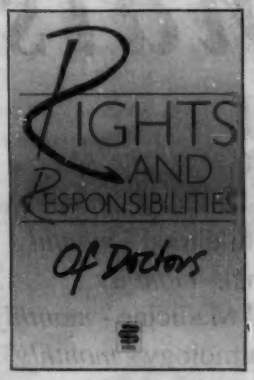

Doctors have rights and responsibilities and duties and powers which require them to do or not to do certain things in certain circumstances. Doctors' actions, as well as being governed by their professional code, are also regulated by a variety of legislation with which they must comply. Examples include the various Public Health Acts, the Misuse of Drugs Act, the Human Fertilisation and Embryology Act, the Data Protection Act, the Access to Health Records Act, and so on. As well as United Kingdom legislation, doctors are increasingly being affected by laws emanating from the European Community.

Rights and Responsibilities provides a practical guide to the law as it affects doctors. It aims to cover the main areas that are of interest and concern to most doctors. Designed as a handbook, the style affords easy access to individual topics and offers succinct but comprehensive advice. As well as doctors, medical students, health service administrators, lawyers with an interest in medical law, local authority officers, and others with an interest in the legal aspects of medicine will find this book invaluable.

ISBN 0 7279 0753 0 226 pages

Price: Inland £10.95
Abroad £13.00

BMA members: Inland £9.95
Abroad £12.00

Available from: British Medical Journal, PO Box 295, London WC1H 9JP, medical booksellers or the BMJ Bookshop in BMA House *(book tokens accepted, UK only)*.

■ Please send me [ ] copy(ies) of

▼ RIGHTS AND RESPONSIBILITIES OF DOCTORS

I enclose £ [ ] BMA Membership No [ ]

■ Please make cheques payable to **British Medical Journal**

Debit my credit card *(please tick box)*.

☐ VISA ☐ AMERICAN EXPRESS ☐ MASTERCARD

Card No [ ]

Card expiry date [/]

Signature [ ]

Name [ ]

Address [ ]

[ ] Postcode [ ]

☐ Please send me a BMJ book catalogue.

The Unacceptable Face of Science

Fraud exists, both in academic medical research and in drug trials in general practice. This important new book sets out the evidence, reviewing events since 1975 when the first notorious case of fraud became public knowledge.

The problem is viewed from many perspectives, with contributions from a general practitioner, head of an academic unit, contract research company director, statistician, editor and lawyer. Together, their information provides a compelling account of the extent to which fraud and misconduct have been and continue to be practised in medicine.

Contents include:

- fraud in general practice
- statistical aspects of detection
- the British Pharmaceutical Industry's response
- legal aspects
- the French scene
- the Danish scene
- data audits in trials and their implications for misconduct (USA)
- fraud and the editor

Fraud and Misconduct in Medical Research is a valuable practical text for all researchers – and ultimately anyone who practises medicine.

ISBN: 0 7279 0757 3

Publication date: January 1993

Price: UK £24.95; Overseas £27.00 (including postage by air abroad)

BMA Members Price: UK £22.95; Overseas £25.00 (including postage by air abroad)

Available from: British Medical Journal, PO Box 295, London WC1H 9JP, medical booksellers or the BMJ Bookshop in BMA House *(book tokens accepted, UK only)*.

■ Please send me [ ] copy(ies) of

▼ Fraud and Misconduct in Medical Research

I enclose £ [ ] BMA Membership No [ ]

■ Please make cheques payable to **British Medical Journal**

Debit my credit card *(please tick box)*.

☐ VISA ☐ AMERICAN EXPRESS ☐ MASTERCARD

Card No [ ]

Card expiry date [/]

Signature [ ]

Name [ ]

Address [ ]

[ ] Postcode [ ]

☐ Please send me a BMJ book catalogue.

Published by the Proprietors, THE BRITISH MEDICAL ASSOCIATION, Tavistock Square, London WC1H 9JR. Printed by BPCC Magazines (Milton Keynes) Ltd. Typesetting by Bedford Typesetters Ltd, Bedford. Registered as a newspaper.

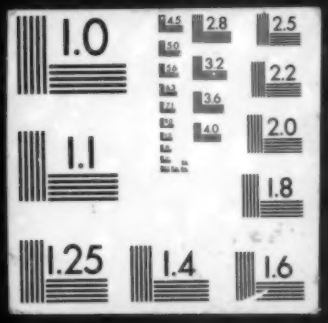
1.0
2.8
2.5
3.2
2.2
3.6
2.0
4.0
1.1
1.8
1.25
1.4
1.6